

# EVOLVER MAGAZINE

THE FREE WESSEX ARTS AND CULTURE GUIDE







# Cotswold Sculptors Association Creating Spaces 2023 SCULPTURE EXHIBITION



## 1 June - 30 July 2023

Open Wednesday to Sunday 10-5 including bank holidays. Please note that the garden does not permit dogs (other than assistance dogs).

## THE GARDEN

AT MISERDEN

Miserden, Nr. Stroud, Gloucestershire GL6 7JA What 3 words: alienated.wider.skies  
[www.miserden.org](http://www.miserden.org) [www.cotswoldsculptorsassociation.com](http://www.cotswoldsculptorsassociation.com)

# InsideOut

DORSET

Extraordinary events  
in extraordinary places  
15—24 September 2023

Moors Valley Country Park & Forest  
Wimborne  
Poole  
Bere Regis  
Weymouth

**FREE**  
outdoor events  
for the whole  
family



**activate**  
performing arts



Supported using public funding by  
**ARTS COUNCIL  
ENGLAND**

[insideoutdorset.co.uk](http://insideoutdorset.co.uk)



# EVOLVER MAGAZINE 132

July and August 2023



## Exhibit A

### Philip Sutton: The Magic Field

*Oil on canvas, 91.5 x 122 cm, 2002*

ARTIST'S STATEMENT: "I don't want to make assumptions about what I'm looking at. The whole point is how is it like that, why is it like that? I try in other words not to impose on the subject. I think imposing is a very boring thing... I give no credit to that at all. What I give credit to is something which is seen in a way that the person seeing it didn't know that they were going to see. Great painting for me isn't just in museums, it has that quality, that freshness... he's made it as though he has never seen that before. That's the difference for me."

**Until 8 July:** Sladers Yard, WEST BAY, Bridport, DT6 4EL. Wednesday to Saturday 10am - 4.30pm. 01308 459511.

[sladersyard.co.uk](http://sladersyard.co.uk)

LISLE  
SEWELL  
RICHARDSON  
ATKINSON  
MORSE

## UNCHARTED

30 June - 29 July

The Vanner Gallery  
45 High Street  
Salisbury  
01722 501551  
10am - 5pm Tuesday - Saturday  
[vannergallery.com](http://vannergallery.com)





# Headlines

July and August 2023



## PJ Harvey: I Inside The Old Year Dying

PJ HARVEY has released a new song and video, *A Child's Question*, August, with the announcement of her tenth studio album, *I Inside The Old Year Dying*.

The new album - Harvey's first since 2016's Grammy-nominated *The Hope Six Demolition Project* - will be released on 7th July via Partisan Records. The album is produced by long-time collaborators Flood and John Parish.

Throughout her career, Harvey has always ensured that each phase of her progress has taken her somewhere new, but her latest music is audacious and original even by her own standards. Full of a sense of a cyclical return to new beginnings, it combines its creative daring with a sense of being open and inviting, in the most fascinating way. The new songs, Harvey

says, offer "a resting space, a solace, a comfort, a balm - which feels timely for the times we're in".

*I Inside The Old Year Dying's* story goes back six years, to the end of touring around her last album in 2017 and how Harvey felt immediately afterwards. What she keenly felt was that somewhere in the endless cycle of albums and tours, she had lost her connection with music itself, a realisation that was troubling beyond words.

This was hardly a time of creative withdrawal: thanks to mentoring by the Scottish poet Don Paterson, she worked on *Orlam*, the accomplished work of poetry - her second, after 2015's *The Hollow of the Hand* - that was published last year and became one of the new

album's key inspirations. There were also the reissues of Harvey's preceding albums - and, in new editions, their demo versions - that came out between 2020 and 2022. But eventually, two things began to push her in the direction of new songs, music and sounds.

One was the memory of a meeting with the artist and film-maker Steve McQueen, in Chicago, during the *Hope Six* period. His advice was to remember what she loves about words, images and music and to put away the concept of writing "an album" to focus on and play with these three passions. The other catalyst for a return to music was simple: the sheer act of playing it. Picking up the guitar or sitting down at the piano to play her favourite songs by such artists as Nina Simone or Bob Dylan - reconfirmed her passion for the art form.

Something soon started to cohere. When Harvey began to write new songs, there was a liberating sense of making music for its own sake, rather than the first steps back into the album-tour-album-tour cycle. She drew on the sense of creative freedom she had felt in past musical work on soundtracks, and in the theatre. At the same time, her perspective was shifting, away from the big themes of *Let England Shake* and *Hope Six* ("looking out, at war, politics, the world"), towards something more intimate and human.

The new songs, Harvey says, "all came out of me in about three weeks". But that was only the beginning. The key to what would happen next - at Battery Studios, in North West London - lay in a three-way creative bond that now goes back nearly thirty years, between Harvey, her enduring collaborator and creative partner John Parish, and Flood: nominally a producer, though that word does not really do him justice.

"The studio was set up for live play, and that's all we did," she says. The importance of this is hard to overstate: if *I Inside The Old Year Dying* is a very tactile, human record, that is partly because just about everything on it is rooted in improvisation: spontaneous performances and ideas, recorded at the moment of their creation.

"I think the album is about searching, looking - the intensity of first love, and seeking meaning," says Harvey. "Not that there has to be a message, but the feeling I get from the record is one of love - it's tinged with sadness and loss, but it's loving. I think that's what makes it feel so welcoming: so open."

[pjharvey.net](http://pjharvey.net)

Photograph by Steve Gullick

# Headlines



THE UNTHANKS

## Sidmouth Folk Festival

The Sidmouth Folk Festival brings an irresistible feast of world-class folk music, song and dance to the Devon seaside town.

The Bulverton, the high energy hub for dynamic evening roots shows, hosts concerts by Scottish crowd-pleasers Talisk, Tíree's award-winning band Skerryvore, local singer, songwriter and fiddle maestro Seth Lakeman, Grace Petrie, Kathryn Tickell & The Darkening, Blackbeard's Tea Party and the high-octane Peat & Diesel. The Bulverton venue is the home of the late-night festival bar, campfire sessions and after-hours fun and easily accessed from the main festival car park.

The exciting week-long programme spans a huge range of events, also including pre-festival shows featuring Cornish shanty grandmasters Fisherman's Friends and the queen of Scottish song Barbara Dickson, and concerts in the seafront marquee with Le Vent du Nord, Cara Dillon, Lindisfarne, The Unthanks and many more.

**4 - 11 August:** Various locations in and around SIDMOUTH, Devon.  
sidmouthfolkfestival.co.uk



## East Quay wins Building of the Year

East Quay in Watchet scooped three awards at this year's RIBA South West Architectural awards. Including a Regional Award, Client of the Year for Onion Collective and the big one, Building of the Year.

Run by social enterprise Onion Collective CIC and designed by Invisible Studio and Ellis Williams Architects, East Quay is a cultural venue, home to two contemporary art galleries, eleven artist studios, a paper mill, a geology workshop, print studio, restaurant, education space and five extraordinary accommodation pods.

RIBA, the Royal Institute of British Architecture, has been celebrating outstanding work for over 180 years. Their awards and prizes are regarded internationally as a mark of excellence, recognising the best architecture, architects, research and students. East Quay won Building of the Year from a shortlist of 23 buildings across the region. Its design intentionally reflects a contemporary version of Watchet, with the heavy base reflecting the harbour wall and surrounding cliffs, with characterful and idiosyncratic 'human sized' buildings above reflecting the eclectic and often unusual built environment of the town.

The accommodation pods, two of which stand on stilts above the building, have been created for the adventurous traveller. Designed internally by architect-makers Pearce+Fægen, each pod reflects Watchet in some way. Visitors can also enjoy breakfast, lunch or dinner at East Quay Kitchen, an in-house restaurant which has Mediterranean and Middle Eastern inspired dishes. East Quay also runs year-round events, offering music, theatre performances, art workshops and courses. There is also a year round education programme, run from the Creator Space which was designed with children from the local schools.

[eastquaywatchet.co.uk](http://eastquaywatchet.co.uk)



**Philip Sutton RA**  
A Colourist's World until 8 July

**HOPE**  
Ways forward into a changing world  
Frances Hatch ARWS Rachel Fenner PAINTINGS  
Caroline Sharp WOVEN SCULPTURE  
Petter Southall FURNITURE  
Adela Powell CERAMICS 15 July - 2 September  
For events and talks please see website

**SLADERS YARD** Contemporary Art Gallery  
West Bay DT6 4EL Open Weds - Sat 10am - 4.30pm  
CAFÉ SLADERS also open Sundays 10am - 3.30pm  
@sladersyard [sladersyard.co.uk](http://sladersyard.co.uk) t: 01308 459511



Left: A Fairytale Philip Sutton RA 180 x 93cm  
Above: Gorse with Swallows Frances Hatch



# everyday



'Kitchen at Gooseland' (detail) by Felicity House

New works from Southern Contemporaries, celebrating the realities, the comforts and the challenges of everyday life - the things we can sometimes take for granted

**Thursday 27 July - Tuesday 8 August**

10am - 4pm (closing 2pm on the last day) • Free admission

**Shaftesbury Arts Centre**

11 - 13 Bell Street, Shaftesbury, Dorset SP7 8AR

01747 854321 • [shaftesburyartscentre.org.uk](http://shaftesburyartscentre.org.uk)



**Shaftesbury Arts Centre**

**Southern  
CONTEMPORARIES**



## THE BOX

Paintings by  
Malcolm Giladjian

Royal Academy 2023

**4 - 10 August**  
at  
**The Malthouse Gallery**

Town Mill

Lyme Regis

Dorset DT7 3PU

Open daily  
10.30am - 4.30pm

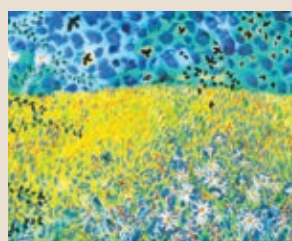

## Exhibit A

Artists and photographers  
are invited to submit work  
for next issue's page 3

Exhibit A by emailing  
images to:

[simon@evolver.org.uk](mailto:simon@evolver.org.uk)



**Helen Menges**

**Contemporary Portraits  
in Oils**

Wimborne, Dorset

[helenmenges.com](http://helenmenges.com)

## Clare Hawkes Fine Art

Contemporary expressionist oil painting and giclee prints



An open working studio in the idyllic  
Abbotsbury countryside, adjacent to  
the Medieval Tithe Barn, this is a  
hidden gem for art lovers and  
collectors



### EVENING EXHIBITION

Wednesday 12th July, 6.30pm

featuring guest artist Mala Hassett

Workshop 2, Abbey Farm,  
Abbotsbury, Dorset DT3 4JJ

[clarehawkes.com](http://clarehawkes.com)

[claremhawkes@gmail.com](mailto:claremhawkes@gmail.com)

Insta: @clare\_hawkes



# Headlines



## Inside Out Dorset

September 2023 will see Dorset's biennial outdoor arts festival *Inside Out Dorset* return. From 15th to 24th September 2023, Activate Performing Arts will present performances, workshops, installations, parades and more to audiences from the county and across the UK. The festival aims to remove traditional barriers to accessing the arts and encourage people to discover and appreciate some of the unique places across the county.

The festival site at Moors Valley Country Park and Forest will see spectacular art installed throughout the site including Kathy Hinde's *Chirp & Drift*. The light and sound sculpture is a flock of illuminated instruments that chatter in morse code messages. *Chirp & Drift* is a playful probe into questions around communication. Kathy Hinde is an audio-visual artist inspired by behaviours found in nature. Her installations and performances combine sound, sculpture, image and light.

Two additional pieces that visitors will encounter at Moors Valley are created by Helen Ottaway. Composer, pianist, installation artist and curator Ottaway founded Artmusic in 1999 to produce collaborative and participatory work. Her installations *Lachrymae* and new commission *Saeflod* will adorn the woodland canopy at Moors Valley creating an immersive accompaniment to every visit.

One element of the programme taking place in Bere Regis at Dorset Wildlife Trust's Wild Woodbury site comes from French artists De Chair et d'Os (above). Led by artistic director, Caroline Melon, De Chair et d'Os create hybrid, multi-faceted art projects that adapt to every new situation, but draw on recurring themes. They will present *Five Seasons*, a piece about rituals and our connection to the earth. A clay oven will be built at Wild Woodbury during workshops with members of the public ahead of the performance days in September. The oven will be used during the performances as part of the ritual of foraging and sharing food.

**15 - 24 September**

Various locations throughout DORSET. [activateperformingarts.org.uk](https://activateperformingarts.org.uk)

# Diary Dates



WILDWORKS (B-Side Festival)

**RWA OPEN 170**

**Deadline: Wednesday 5 July**

[rwaopen.co.uk](https://rwaopen.co.uk)

**SHERBORNE OPEN ART**

**Deadline: Saturday 15 July**

[sherbornearts.org](https://sherbornearts.org)

**ART UNLIMITED OPEN**

**Deadline: Monday 31 July**

[art-unlimited.co.uk](https://art-unlimited.co.uk)

**ACE ARTS OPEN**

**Deadline: Wednesday 30 August**

[acearts.co.uk](https://acearts.co.uk)

**B-SIDE FESTIVAL**

**7 - 10 September**

[b-side.org.uk](https://b-side.org.uk)

**DEVON OPEN STUDIOS**

**9 - 24 September**

[devonopenstudios.co.uk](https://devonopenstudios.co.uk)

**INSIDE OUT DORSET**

**15 - 24 September**

[activateperformingarts.org.uk](https://activateperformingarts.org.uk)

**SOMERSET OPEN STUDIOS**

**16 September - 4 October**

[somerseartworks.org.uk](https://somerseartworks.org.uk)

**PEACOCK ARTS TRAIL**

**7 - 15 October**

[peacockartstrail.co.uk](https://peacockartstrail.co.uk)

**TOTTERDOWN ARTS TRAIL**

**18 and 19 November**

[totterdownartstrail.org](https://totterdownartstrail.org)



**RED HOUSE**  
MUSEUM AND GARDENS

FREE ADMISSION | DONATIONS WELCOME

# JOHN ANDREW

## A LIFE IN LETTERS

29 July – 15 October 2023

Kindly sponsored by the Friends of the Red House Museum, CADarts and Pheonix Marble and Granite Ltd



**HAMPSHIRE**  
CULTURAL  
TRUST



Hampshire  
County Council



Winchester  
City Council



ARTS COUNCIL  
ENGLAND



Red House Museum and Gardens  
Quay Road | Christchurch | Dorset | BH23 1BU  
[hampshireculture.org.uk](https://hampshireculture.org.uk)

Hampshire Cultural Trust is a registered charity (no. 1158583) and company (no. 08986225) in England and Wales.



7



Rook Lane Arts Trust  
and Artmusic present

7-16 July 2023

A Frome Festival project

# OUT RING

A celebration of bell-founding and bell-ringing



Make possible with  
**Heritage Fund**

**Frome** Made differently

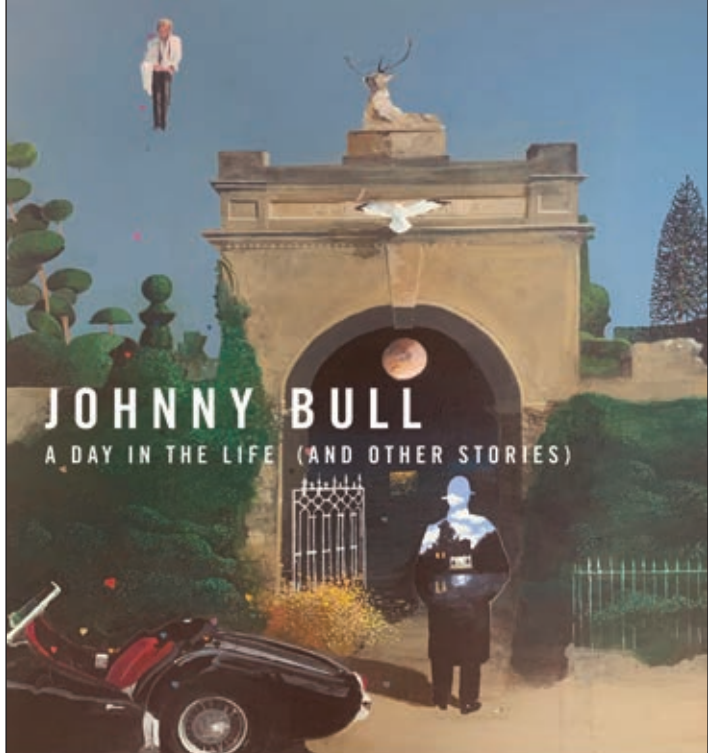



## JOHNNY BULL

A DAY IN THE LIFE (AND OTHER STORIES)

RECENT PRINTS AND PAINTINGS  
1 JULY – 5 AUGUST 2023  
OPENING EVENT 7 JULY (6:30–8:30PM)

THE SLADE CENTRE  
THE SQUARE, GILLINGHAM  
SP8 4AY  
[thesladecentre.com](http://thesladecentre.com)



Tuesday — Sunday  
11am to 6pm  
Free entry

# 8 July – 1 October 2023

a major exhibition  
featuring 21 international  
artists and makers

Co-curated with Alice Kettle

# THREADS BREATHING STORIES INTO MATERIALS

**ARNOLFINI**  
EST. 1961

16 NARROW QUAY BRISTOL BS1 4QA  
[@arnolfiniarts](mailto:@arnolfiniarts) [arnolfini.org.uk](http://arnolfini.org.uk)

Co-funded by public funding by  
**ARTS COUNCIL  
ENGLAND**

**ACBMT**  
Arts Council Bristol Museum Trust

**UWE  
Bristol**  
University of the  
West of  
England

© Arnolfini - Young Frame No.3 (detail) (2023) © Will Crockettbank



# Evolver Prize 2023

## Top Fifty



Alex Kennedy  
*Wetlands - 2*



Anne Reynolds  
*Through The Trees*



Annie Musgrove  
*Jewel Of Somerset*



Barbara Simons  
*Obsidian*



Celia Brokenshire  
*Patience*



Celia Ford  
*Pelargoniums*



CF Sherratt  
*Bathroom Scene*



Clive Birnie  
*Surfing The Severn Bore*



David A Smith  
*Admit One*



Debbie Lee  
*Fish Face*



Diane Ablitt  
*Where There's Light, There's Hope*



Emma Abel  
*Taita Apalis - Warbler*

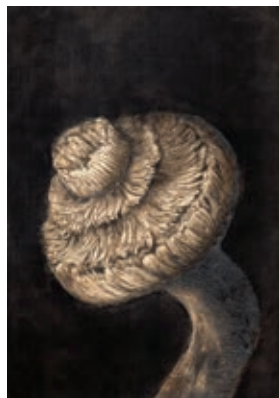

Fiona Hingston  
*Number 13 Magnum Series*



Geoff Shillito  
*And The Sky, Was It Ever So Blue?*



Georgina Moore  
*Judith*



Graham Palmer  
*Let Us Make A Name For Ourselves*

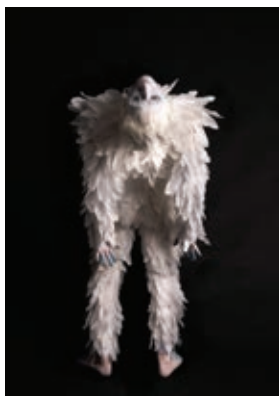

Grazyna Wikierska  
*Flying Girl (1)*



Helen Brasher  
*Shapes*



Henny Burnett & Martin Urmson  
*Mycelium House*



Jack Greenwood  
*Sabrina Makes Some Art*



Evolver Prize 2023



Jacqueline Booker  
*Hedgerow*



Jane Colquhoun  
*Started Early*



Jeneta Bird  
*Shell Bay*



Jenny Mellings  
*Les Fleurs*

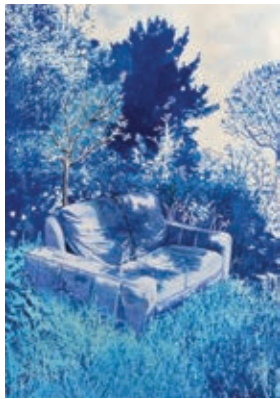

Jenny Mellings  
*Waiting And Watching*



Jill Davies  
*Exmoor Wooded Combe II*



Laurence Rowlands  
*Valley Of The Rock II*



Leo Davey  
*The Watercolour Of Watercolours*

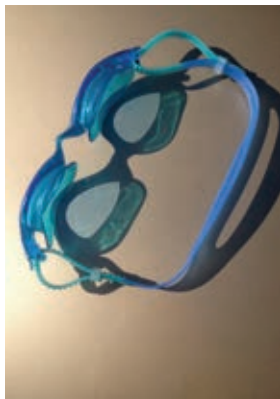

Lisa-Jane Megilley  
*I Missed You Today*



Lisa Takahashi  
*Clouds Over Buttermere*

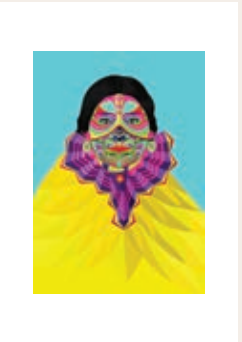
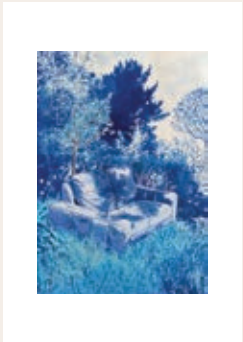
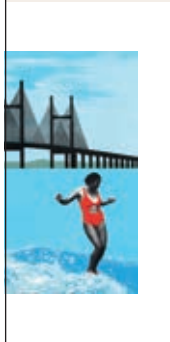

EVOLVER PRIZE 2023 EXHIBITION

15 July – 19 August

Yeovil Art Space, The Quedam, Yeovil, Somerset, BA20 1EU • Wednesday - Saturday 10am - 4pm • [yeovilartspace.uk](http://yeovilartspace.uk)





# Evolver Prize 2023



Luminara Florescu  
*Self Care Scarf - Rest As Protest*



Lupe Velazquez  
*Indigenous Woman, Huichol*



Lynn Baxter  
*Psychogeography*



Malcolm Ashman  
*21 Small Sculptures*



Maria Harryman  
*Reedrace On The Canal 2*



Maynard Hales  
*Enallage*

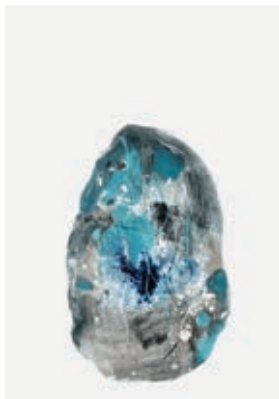

Paula Youens  
*Flint #2*

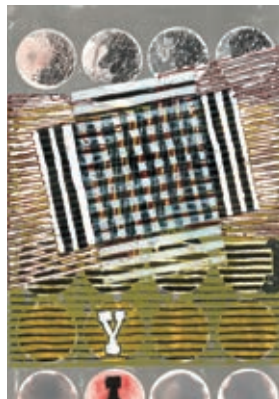

Philip Ritson  
*Package Y*



Rebecca Finch  
*Keep*

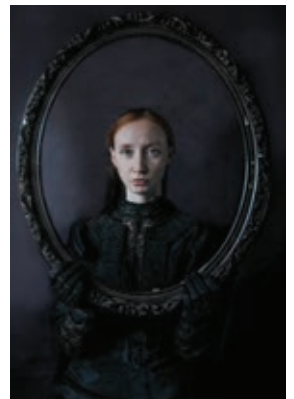

Sarah-Jane Worrall  
*Luctus*



Sarah-May Rogers  
*The Tangled Wood*

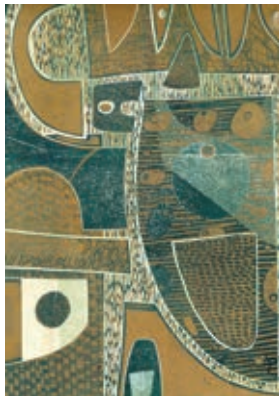

Sarah Ward  
*Time After Time*

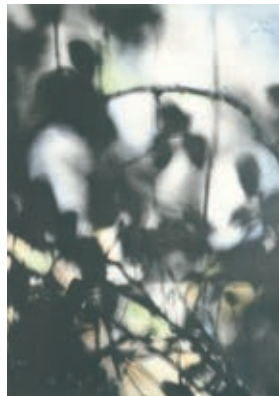

Shereon Knowles  
*Undergrowth*

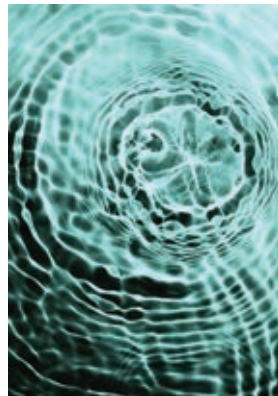

Sian Cann  
*Water Bloom*



Toby Holmes  
*Instant Whip*

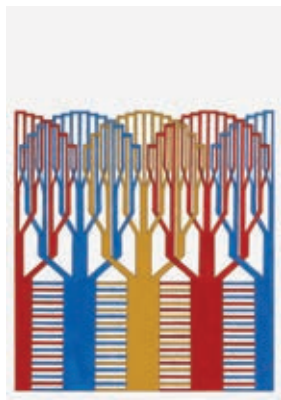

Toni Davey  
*Coloured Gates*



Trace Taylor-Carpenter  
*Summer Breeze*

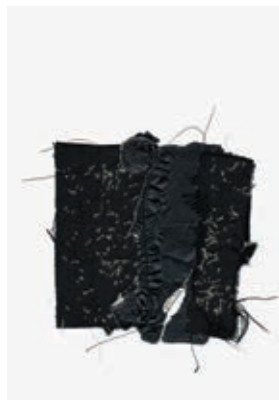

Yvonne Morton  
*Power Cloth*



Zara McQueen  
*Studio Chairs - A Love Story (3)*



Zib Baines  
*The Coronavirus*

## EVOLVER PRIZE 2023 SELECTION PANEL

**Simon Barber** (Editor, Evolver) • **Barry Cawston** (Photographer)  
**Naomi Kendall** (Winner, Evolver Prize 2022) • **Zoe Li** (Artistic Director, Ace Arts)



# Visual Arts

July and August 2023



'STAIRWAY TO ELEVEN'

## Johnny Bull: A Day In The Life (And Other Stories)

"Recent prints and paintings from one of Dorset's hidden gems. The works are full of joy, rife with an intimacy that is unafraid; challenging one and all to step just a little closer - go on, allow yourself a little surprise."

**1 July - 5 August:** The Slade Centre Gallery, The Square, GILLINGHAM, SP8 4AY. Tuesday - Saturday 9am - 4pm. 07775 431652 / thesladecentre.com.

### 'DESIGN FOR LIFE: ART AND ARCHITECTURE PART 1'

**Until 2 July**

Hestercombe Gallery, Hestercombe Gardens, CHEDDON FITZPAINE, Taunton, TA2 8LG. 11am - 4pm. 01823 413923 / hestercombe.com.

### PODI LAWRENCE

**Until 2 July**

Duchess of Cornwall Inn, 12 Queen Mother Square, POUNDBURY, Dorchester, DT1 3DD. 10am - 10pm. artinpoundbury.co.uk.

### 'SPIRIT OF SYMONDSBURY'

**Until 2 July**

Sou'-Sou'-West Arts Gallery, Symondsbury Estate, BRIDPORT, DT6 6HG. 10.30am - 4.30pm. 01308 301326. "Recent work by Rob Crisp."

### 'THE PEACE OF PAPER'

**Until 2 July**

Walford Mill, Knobcrook Road, WIMBORNE, BH21 1NL. Wednesday - Saturday 10am - 5pm, Sunday 11am - 4pm. walfordmillcrafts.co.uk. "Hand cut paper art by Kyleigh Orlebar."

### 'TOP DRAWER'

**Until 3 July**

The Gallery Upstairs, Upton Country Park, Poole Road, POOLE, BH17 7BJ. 10am - 5pm. 07502 270886.

### KIM PRAGNELL AND HILARY BALL: 'BOATS BY THE YARD'

**Until 4 July**

The Gallery, Shaftesbury Arts Centre, Bell Street, SHAFTESBURY, SP7 8AR. Monday - Saturday 10am - 4pm. shaftesburyartscentre.org.uk. "Colourful and evocative drawings, paintings and multi-media pieces."

### CHANDOS SOCIETY OF ARTISTS

**Until 6 July**

Taunton Brewhouse, Coal Orchard, TAUNTON, TA1 1JL. Monday - Friday 10am - 4pm. 01823 283244.

### I-D ARTISTS: 'SHIFTING SPACES'

**Until 8 July**

Heritage Courtyard Gallery, 6 Heritage Courtyard, Sadler Street, WELLS, BA5 2RR. Monday - Saturday 10.30am - 4pm. id-artists.com.



## Drawing on Water

Re-examining our relationship with rivers using drawing, film, photography and sculpture.

**James Aldridge**

20 July - 26 August, 2023

The Pound Arts Centre, Corsham, Wiltshire, SN13 9HX

(01249) 701628 | poundarts.org.uk | @poundarts

**Pound**  
Arts



## 'THE GARDEN AND BEYOND'

**Until 8 July**

Ilminster Arts Centre, The Meeting House, East Street, ILMINSTER, TA19 0AN. 9.30am - 3pm. 01460 54973.



## 'PHOTO FROME'

**Until 12 July**

7 venues in FROME. photofrome.org. "The second edition of Photo Frome, an inclusive festival dedicated to showcasing and celebrating local, national, and international photography and filling the creative community of Frome with photos."

Above: Roger Deakins 'Men Moving Sheep Between Pens At Chumleigh Market' (1972)

## KIT JOHNS: 'A LOVE LETTER LOST AT SEA'

**Until 15 July**

Pound Arts, Pound Pill, CORSHAM, SN13 9HX. Monday - Saturday 10am - 9.30pm. poundarts.org.uk. "Kit's paintings explore the wild and untamed nature of the ocean."

## CHRISTCHURCH ARTS GUILD

**Until 16 July**

The Red House Museum, Quay Road, CHRISTCHURCH, BH23 1BU. Wednesday - Saturday 10am - 4pm, Sunday 12noon - 4pm. christchurchartsguild.co.uk.

## PATRICK JONES AND DAVE KING: 'EXPERIENCED EYES'

**Until 16 July**

The Shippon Gallery, Hook Farm, Chardstock, AXMINSTER, EX13 7DD. Friday - Sunday 11am - 4pm. 01460 220021 / theshippongalleries.com. "Innovative artists who met in New York in the 1980s and are inspired by the American experience. Now both based in Devon, recent work reflects these very different surroundings."

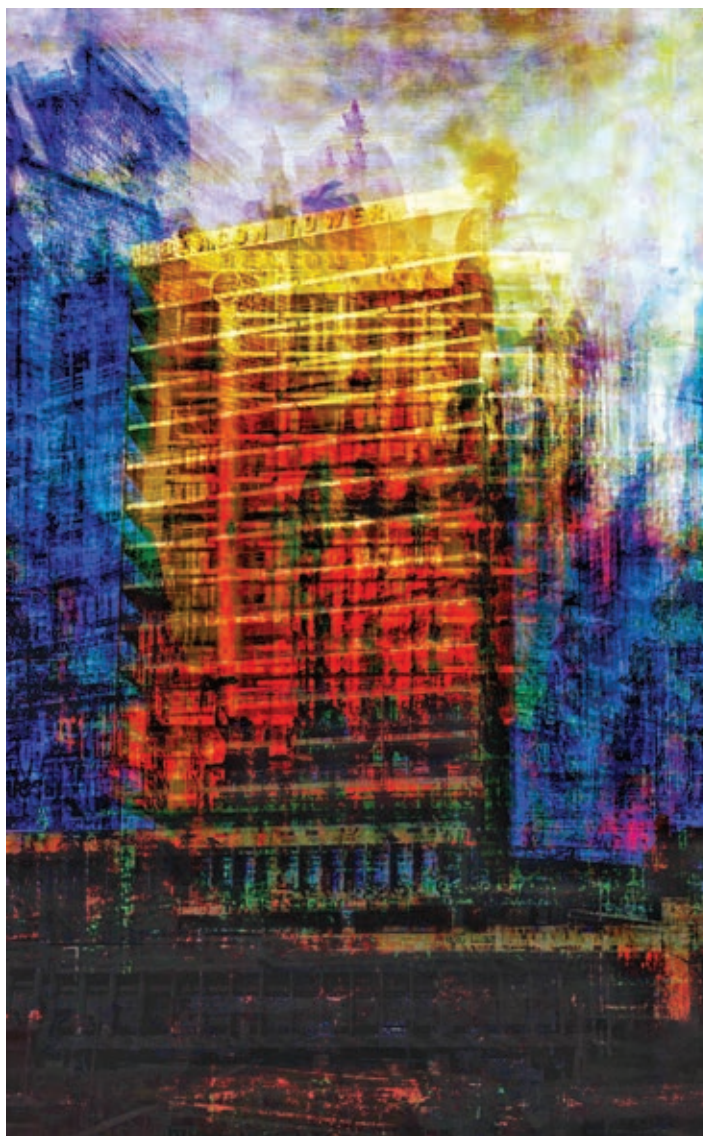

MELONY TAPER 'RENAMED CITY'

## Found Cities, Lost Objects: Women in the City

"Curated by Turner Prize winner, Lubaina Himid CBE, this Arts Council Collection touring exhibition explores modern city life from a female perspective."

**Until 13 August:** Royal West of England Academy, Queen's Road, Clifton, BRISTOL, BS8 1PX. Tuesday - Sunday 10am - 4pm. £8.90. rwa.org.uk.

## 'MOSS HABITATS'

**Until 16 July**

Arnolfini, 16 Narrow Quay, BRISTOL, BS1 4QA. Tuesday - Sunday 11am - 6pm. 0117 917 2300 / arnolfini.org.uk. "Artist Juneau Projects worked with schools across Bristol and South Gloucestershire throughout the spring of 2023 to sculpt and paint a collaborative moss habitat that has filled Arnolfini's second floor gallery, exploring this microscopic world and the creatures that live there."

## 'SPRING EXHIBITION'

**Until 21 July**

Tincleton Gallery, The Old School House, TINCLETON, near Dorchester, DT2 8QR. Friday - Monday 10am - 5pm. 01305 848909. "Mixed exhibition featuring gallery artists and special guests."



## 'LINES OF EMPATHY'

**Until 22 July**

Close Ltd, Close House, HATCH BEAUCHAMP, TA3 6AE. Thursday and Friday 10am - 3pm, Saturday 10am - 1pm. 01823 480350 / closeltd.com. "This group show brings together hand-drawn work on paper by 17 mid-career and established artists: Fay Ballard, Duncan Bullen, Lucinda Burgess, Helen Cass, Rachel Duckhouse, Mary Griffiths, Simon Hitchens, Louise Hopkins, Carali McCall, Onya McCausland, Anna Mossman, David Murphy, Peter Peri, Kathy Prendergast, Wendy Smith, Giulia Ricci and Kate Terry." Above: Fay Ballard 'Untitled 16' (Graphite on paper, 2021)



Exhibitions • Event Space • Shop • Workshops • Membership

**YEOVIL ART SPACE**

www.yeovilartspace.uk  
info@yeovilartspace.uk  
f @yeovilartspace

Unit 13-15 & 23  
Quedam Shopping Centre,  
Yeovil, UK, BA20 1EU

(Registered charity 1189660)



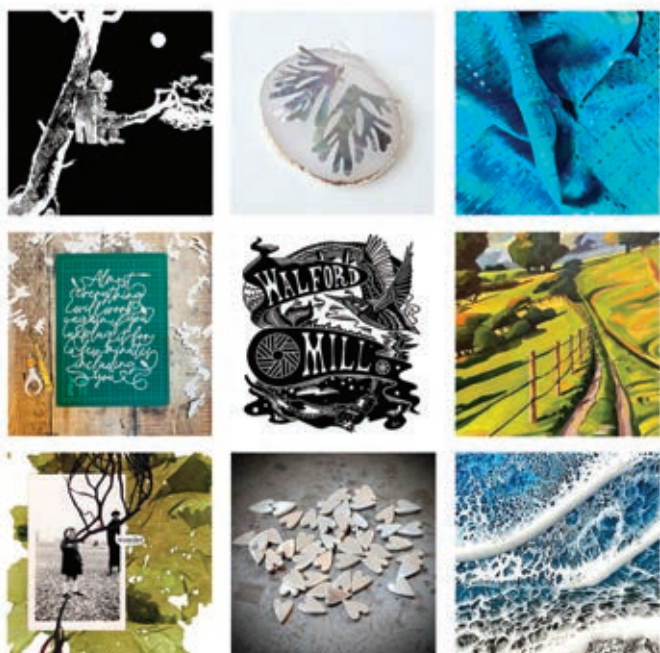

## WALFORD MILL

Contemporary art and craft gallery in a spectacular 16th Century Mill

**EXHIBITIONS | ADULT AND CHILDREN'S WORKSHOPS  
OPEN STUDIOS | INDEPENDENT SHOPS  
COURTYARD MARKETS | CAFE**

**OPEN - WEDS - SAT 10-5PM - SUN 11-4PM**  
Knobcrook Road, Wimborne, Dorset, BH21 1NL  
[www.walfordmillcrafts.co.uk](http://www.walfordmillcrafts.co.uk)  
@walfordmill



**Art Unlimited**  
The Gallery

# CALL TO ARTISTS

Open Art Competition

Entries from 1st May to 31st July 2023

## 1st Prize £2500

For Full Terms and Conditions please visit:  
[www.art-unlimited.co.uk](http://www.art-unlimited.co.uk)

In Conjunction with:



**NORRSKEN**

# BEHIND THE LEAVES

## AGA KUBISH

27TH JULY - 11TH SEPTEMBER  
OPENING DRINKS 29TH JULY 2-4PM



Panoramax by Aga Kubish

GALLERY OPEN DAILY 11.00 - 17.00 (CLOSED TUESDAYS & WEDNESDAYS)

01458 780046  
[Gallery@HeartofTheTribe.com](mailto:Gallery@HeartofTheTribe.com)  
[www.HeartofTheTribe.com](http://www.HeartofTheTribe.com)  
f @HeartofTheTribeGallery

74 High Street, Glastonbury, BA6 9DZ



**HEART OF  
THE TRIBE**  
ART GALLERY

SCAN CODE  
FOR MORE  
EVENTS INFO



ART | ENERGY | COMMUNITY



# Visual Arts

## 'A FEEL FOR PRINT'

**Until 22 July**

ACE Arts, Market Place, SOMERTON, TA11 7NB. Tuesday - Saturday 10am - 5pm. 01458 273008 / acearts.co.uk. "A unique collection of prints created by adults and children with visual impairments in workshops across Somerset, led by printmaker Gemma Trickey and facilitated by Angela Charles, herself a 'blind artist'."

## MOISH SOKAL: 'ENGLAND to SAVANA'

**Until 22 July**

Malthouse Gallery, East Lambrook Manor Gardens, Silver Street, EAST LAMBROOK, South Petherton, TA13 5HH. 10am - 5pm. 01935 881350 / moishsokal.co.uk. "Sokal's new paintings are inspired by recent safari trips to Eastern Africa, showing the wild animal kingdom, in contrast to scenes from England and trips he made abroad during the last 30 years."



## VIVIENNE BEAUMONT: 'SEEDS, FLOWERS, AND FLOWING HAIR'

**Until 22 July**

ACE Arts, Market Place, SOMERTON, TA11 7NB. Tuesday - Saturday 10am - 5pm. 01458 273008 / acearts.co.uk. "Soulful textile work shaped by symbols and stories, archetypes and female transformation."

Above: 'Golden Dreams'

## 'STREET LIFE'

**Until 23 July**

Kenny Gallery, Royal West of England Academy, Queen's Road, Clifton, BRISTOL, BS8 1PX. Tuesday - Sunday 10am - 5pm. 0117 973 5129 / rwa.org.uk. "For this urban-themed exhibition, 20 Academicians were invited to display work spanning a variety of disciplines."



OLGA DE AMARAL 'VIENTO 2' (2014)

## Threads: Breathing Stories Into Materials

"Celebrating material and making, and the idea that textiles remember, twenty-one contemporary international artists and makers use the storytelling power of textiles to connect with past traditions, exploring a multitude of visible and invisible memories, to 'breathe stories into materials'. Featuring work from Caroline Achaintre, Mounira Al Sohl, Ifeoma U. Anyaeji, Olga de Amaral, Will Cruikshank, Monika Žaltauskaitė-Grašienė, Lubaina Himid, Young In Hong, Raisa Kabir, Alice Kettle, Anya Paintsil, Anousha Payne, David Penny, Anna Perach, Celia Pym, Richard McVetis, Ibrahim Mahama, Farwa Moledina, Lucy Orta, Yinka Shonibare and Esna Su, this exhibition has been co-curated by Arnolfini with leading textile artist Alice Kettle."

**8 July - 1 October:** Arnolfini, 16 Narrow Quay, BRISTOL, BS1 4QA. Tuesday - Sunday 11am - 6pm. arnolfini.org.uk.

## OPEN PHOTOGRAPHY EXHIBITION

**Until 27 July**

Purbeck New Wave Gallery, 43a High Street, SWANAGE, BH19 2LT. 10am - 5pm. 07434 814384 / purbecknewwave.co.uk. "A broad range of genres from underwater, aerial, railway, landscapes from the sea, and astrophotography."

## 'UNCHARTED'

**Until 29 July**

The Vanner Gallery, 45 High Street, SALISBURY, SP1 2PB. Tuesday - Saturday 10am - 5pm. 01722 501551 / vannergallery.com. "A group exhibition featuring five renowned artists: Susanna Lisle, Robin Sewell, Catherine Richardson, Julia Atkinson, and Jenny Morse."

## 'TERRA OCEANUS'

**Until 12 August**

Thelma Hulbert Gallery, Dowell Street, HONITON, EX14 1LX. Tuesday - Saturday 10am - 5pm. 01404 45006 / thelmahulbert.com. "Photographer Corinna Wagner explores our relationship to rivers, seas and to their edge lands."

## CAROLINE NAIRN: 'LANDSCAPES OF DORSET AND CORNWALL'

**Until 13 August**

Rotunda Gallery, Lyme Regis Museum, Bridge Street, LYME REGIS, DT7 3QA. Wednesday - Saturday 10am - 5pm, Sunday 10am - 4pm. £5.95. 01297 443370.

## 'NOT NOT THE ROYAL ACADEMY SUMMER EXHIBITION'

**Until 18 August**

McNeill Gallery, 2 Market Place, PEWSEY, SN9 5AA. Tuesday - Friday 11am - 4pm, Saturday 11am - 2pm. 07702472326 / mcneillgallery.com.



## NYE THOMPSON: 'VERTIGO'

**Until 3 September**

East Quay, WATCHET, TA23 0AQ. Tuesday - Sunday 10am - 6pm. eastquaywatchet.co.uk. "Nye Thompson will open our eyes to the world of surveillance, satellites, and the new frontier - space."

## 'FLOW'

**Until 3 September**

Somerset Rural Life Museum, Chilkwell Street, GLASTONBURY, BA6 8DB. Tuesday - Saturday 10am - 5pm. £8.50 / £4.50. 01458 831197 / srlm.org.uk. "An exhibition celebrating Somerset's amazingly diverse coast and waterways. See embroidery, painting, printmaking and sculpture by the artists Sara Dudman, Jane Hood, Julia Manning, Jane Mowat, and Judy Willoughby."

## SUMMER EXHIBITION 2023: 1 JULY to 9 SEPTEMBER



Artists include Lucy Erskine, Rebecca Guyett, Debra Sweeney, John Boyd, Caroline Tucker

## GALLERY ON THE SQUARE

Queen Mother Square, Poundbury, Dorchester DT1 3BL

Mon-Sat, 9.30am to 5pm; Sundays: 10am to 4pm

01305 213322

www.gallerypoundbury.co.uk



# Visual Arts

## FLO BROOKS: 'HARMONYCRUMB'

**Until 10 September**

Spike Island, BRISTOL, BS1 6UX.  
12noon - 5pm. 0117 929 2266 /  
spikeisland.org.uk. "Exhibition  
exploring trans and gender-  
nonconforming histories through  
paintings and three-dimensional  
assemblages. Brooks explores  
entanglements between his own  
life and the experiences of  
historical figures."

## SOUTH WEST SCULPTORS:

**'FORMS TO INSPIRE'**

**Until 24 September**

The Bishop's Palace, WELLS, BA5  
2PD. 9.30am - 5.30pm. £16 / £8.  
01749 988111 / swsculptors.co.uk /  
bishopsalace.org.uk. "Outdoor  
show by 11 makers in prized historic  
gardens."

## 'IN HER OWN VOICE: THE ART OF LUCY KEMP-WELCH'

**Until 1 October**

Russell-Cotes Art Gallery and  
Museum, East Cliff Promenade,  
BOURNEMOUTH, BH1 3AA. Tuesday  
- Sunday 10am - 5pm. 01202 127249.

## 'PAINTED LOVE: RENAISSANCE MARRIAGE PORTRAITS'

**Until 1 October**

The Holburne Museum, BATH, BA2  
4DB. Monday - Saturday 10am -  
5pm, Sunday and Bank Holidays  
11am - 5pm. £11 / £5.50. 01225 388569  
/ holburne.org. "Lavish exhibition  
exploring the role of portraiture in  
the process of marriage in  
Renaissance Europe."

## MICHAEL SIMPSON: 'DRAWING TOWARDS PAINTING'

**Until 17 October**

The Holburne Museum, BATH, BA2  
4DB. Monday - Saturday 10am -  
5pm, Sunday and Bank Holidays  
11am - 5pm. £11 / £5.50. 01225 388569  
/ holburne.org. "Winner of the  
prestigious John Moores Painting  
Prize, Michael Simpson has been  
the subject of solo exhibitions at  
major galleries and museums in  
London, Berlin, and Shanghai. This  
exhibition is the first to focus  
exclusively on the artist's work on  
paper, exploring his approach to  
drawing as a route to what a  
painting might be."



## OSR Projects: A Weekend At Hotel Palenque

"In 1969 artists Robert Smithson, Nancy Holt and art dealer Virginia Dwan left the 'art-world' for the 'Western deserts and lush jungles of Mexico', staying at the dilapidated Hotel Palenque. In 1971 Smithson presented *Hotel Palenque* as a slideshow lecture to architecture students from the University of Utah, exploring ideas of entropy and de-architecturalisation, in a style accurately described by curator Neville Wakefield as 'more stoner than statesman'. This work still resonates 50 years on and has been represented in galleries and publications internationally. OSR Projects will use Smithson's *Hotel Palenque* as a conceptual back drop for a weekend event taking place at Arnolfini. Exploring contemporary ideas of entropy, de-architecturalisation and edgelands in the rural landscape the participating artists pay attention to what is airbrushed out of a collective imagination of the rural and focus on what lies in the peripheral vision. In addition, the work speaks to the traces of the exhibition of Robert Smithson at Arnolfini in 1977, which included films presented in the same theatre space as OSR will occupy."

**1 and 2 July:** Arnolfini, 16 Narrow Quay, BRISTOL, BS1 4QA.  
Saturday 11am - 6pm, Sunday 11am - 5pm. Free entry.  
arnolfini.org.uk.

## BRIDPORT ARTS SOCIETY: 'SUMMERTIDE'

**1 - 23 July**

Sou'-Sou'-West Arts Gallery,  
Symonds Estate, BRIDPORT,  
DT6 6HG. 10.30am - 4.30pm. 01308  
301326 / sousouwest.co.uk.

## 'CONNECTED'

**1 - 29 July**

Fisherton Mill, 108 Fisherton Street,  
SALISBURY, SP2 7QY. Monday -  
Saturday 10am - 5pm. 01722 415121.  
Paintings by Jenny Monds, Lesley  
Walker, Amanda Fowler, and Helen  
Menges.

## MATTHEW SOWTER: 'MADE OF WASTE'

**1 - 31 July**

The Creative Gallery, St John's Hill,  
WAREHAM, BH20 4NB. 10am - 5pm.  
creativegallerywareham.co.uk.  
"Creatures created from waste and  
recycled materials."

## 'FEEL THE SUMMER BREEZE'

**1 July - 30 August**

Studio 3 Gallery, Clevedon Craft  
Centre, Moor Lane, CLEVEDON,  
BS21 6TD. 10am - 5pm.  
studiothree.art.

## SUMMER EXHIBITION

**1 July - 9 September**

Gallery On The Square, Queen  
Mother Square, DORCHESTER, DT1  
3BL. Monday - Saturday 9.30am -  
5pm, Sunday 11am - 4pm. 01305  
213322 / gallerypoundbury.co.uk.  
"Featured artists include John  
Boyd, Debra Sweeney, Lucy Erskine,  
Rebecca Guyett, and Caroline  
Tucker."

## KAFFE FASSETT

**1 July - 1 October**

Victoria Art Gallery, Bridge Street,  
BATH, BA2 4AT. Tuesday - Sunday  
10.30am - 4.30pm. £7 / £6.50 / £2.50.  
01225 477233 / victoriagal.org.uk.  
"New quilts."

## CANDACE BAHOUTH: 'ENCHANTED VISIONS'

**1 July - 1 October**

Victoria Art Gallery, Bridge Street,  
BATH, BA2 4AT. Tuesday - Sunday  
10.30am - 4.30pm. £7 / £6.50 / £2.50.  
01225 477233 / victoriagal.org.uk.

## ALISON ROSE: 'IN THE COMPANY OF COLOUR'

**3 - 23 July**

Sou'-Sou'-West Arts Gallery,  
Symonds Estate, BRIDPORT,  
DT6 6HG. 10.30am - 4.30pm. 01308  
301326. "Expressive, vibrant, semi-  
abstract floral still life and  
landscape paintings."

## BY DESIGN: 'WHAT'S THE SCORE?'

**4 - 9 July**

Eyep Centre for the Arts, St. Peter's  
Church, Mount Lane, EYPE,  
Bridport, DT6 6AP. Tuesday -  
Saturday 11am - 5pm, Sunday 11am -  
4.30pm. 07760 122666. "Innovative  
work by eleven textile artists."

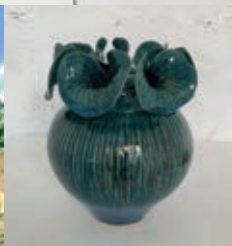
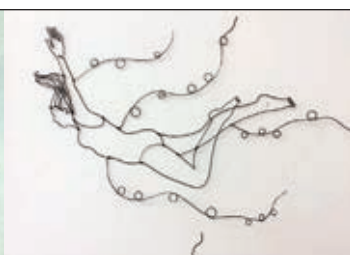

## Boilerhouse Gallery

Contemporary art and craft  
in a wonderful location

Tuesday to Sunday 10am - 5pm

Sandy Hill Lane, Corfe Castle BH20 5JF  
07398 052489 • boilerhousegallery.co.uk







## SOMERSET OPEN STUDIOS

16 September - 1 October 2023

Artists across Somerset open their studio doors this autumn! Meet the artist, see work in progress and visit the creative source.

See [somerstartworks.org.uk](https://somerstartworks.org.uk) for information

**SAW**  
somerstart  
art works

**RWA**

## Found Cities, Lost Objects: Women in the City

20 May - 13 August 2023

[rwa.org.uk](https://rwa.org.uk)

@RWABristol #RWAGallery

This exhibition is sponsored by  
Bishop Fleming  
Arts Council  
Collection

Royal West of England Academy, Queens Road, Clifton,  
Bristol, BS8 1PX

Mellony Taper, *Renamed City*  
(2022). Mixed digital media print  
on deconstructed domestic  
bed cover. 200cm x 140cm.

A new art exhibition at Salisbury Cathedral

## *To Be Free: Art and Liberty*

15 May-17 September 2023

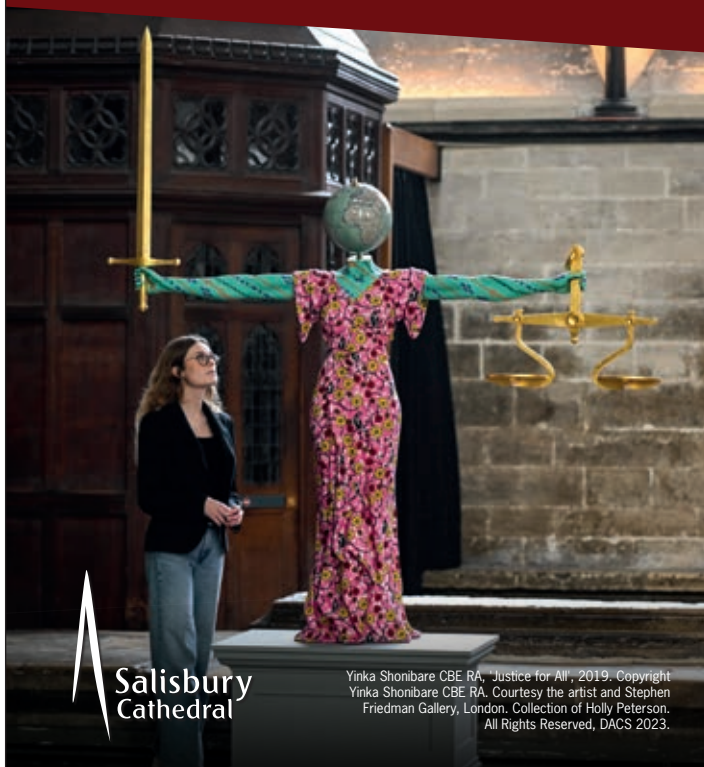

**Salisbury  
Cathedral**

Yinka Shonibare CBE RA, *Justice for All*, 2019. Copyright  
Yinka Shonibare CBE RA. Courtesy the artist and Stephen  
Friedman Gallery, London. Collection of Holly Peterson.  
All Rights Reserved, DACS 2023.

**50<sup>TH</sup> BRIDPORT  
ARTSCENTRE**

TEN ARTISTS EXPLORE THEIR SENSATIONS OF LANDSCAPE

## GENIUS LOCI

THUR 13 JULY - SAT 19 AUG  
GALLERY OPEN TUESDAY - SATURDAY | 10AM - 4PM | FREE ENTRY

Visit us online at  
[www.bridport-arts.com](https://www.bridport-arts.com)

Bridport Art Centre Box Office  
Bridport Tourist Information Centre

Call us on  
01308 424901





## BRUTON ART SOCIETY

### 70th Anniversary Exhibition



Still Life with Blue Jug - Imogen Estlin

*Affordable Art from the best Regional Artists*

King's Bruton Memorial Hall  
BRUTON BA10 0ED  
Sat 19 - Sat 26 Aug 2023  
10 - 4 daily Free entry

## DORSET VISUAL ARTS

Promoting and supporting the  
Visual Arts across the county

Dorset Visual Arts has relaunched its Standard Membership offer, with a new, expanded, more inclusive range of benefits open to all artists living or working in Dorset. See the DVA website and social media for details - and for ongoing updates of our forthcoming programme.



[dorsetvisualarts.org](http://dorsetvisualarts.org) / @dorsetvisualarts



The Sherborne, Newland, Sherborne, DT9 3JG

## Visual Arts



ROBERT BURDEN

### Sherborne Open Art Exhibition

"The Sherborne Open Art Exhibition has become one of the most popular visual art events in the region's artistic, cultural and social calendar. Independently judged, it showcases the huge wealth of talent that exists in Sherborne and its wider surrounding areas."

**22 - 30 July:** The Digby Hall, Hound Street, SHERBORNE, DT9 3AA. 10am - 5pm (Sunday 30 July 10am - 2pm). 01935 816368 / [sherbornearts.org](http://sherbornearts.org).

#### 'MAKING THE CITY HOME'

**4 July - 10 September**

Royal West of England Academy, Queen's Road, Clifton, BRISTOL, BS8 1PX. Tuesday - Sunday 10am - 5pm. 0117 973 5129 / [rwa.org.uk](http://rwa.org.uk).

*"Exhibition of textiles by women from Somalia, Sudan, Syria, Pakistan, India and other countries, working together to create beautiful textiles that describe how they journey through the city and which places and things are important to them."*

#### JAMES BUDDEN: 'ANIMA'

**5 - 11 July**

The Gallery, Shaftesbury Arts Centre, Bell Street, SHAFTESBURY, SP7 8AR. Monday - Saturday 10am - 4pm. [shaftesburyartscentre.org.uk](http://shaftesburyartscentre.org.uk).

*"Musings on the Jungian archetype of 'the female within the male' - Elements of classical painting, fantasy and personal insight."*



#### CATHY VEALE: 'LIGHT AND REFLECTION'

**6 - 19 July**

Fine Foundation Gallery, Durlston Castle, Lighthouse Road, SWANAGE, BH19 2JL. 10.30am - 5pm. 07886 451932 / [cathyveale.co.uk](http://cathyveale.co.uk).

*"Cathy has spent many years studying movement and patterns of light on water."*

#### 'FIVE GO TO LYME'

**7 - 13 July**

The Town Mill, LYME REGIS, DT9 3PU. 10am - 4.30pm. 01297 444042.



#### ALAN OVERTON AND ROBERT LEE: 'OBJECT & PLACE'

**7 - 16 July**

Little Box Room, 2 Bath Street, FROME, BA11 1DG. 10.30am - 3.30pm. 07493 943845 / [littleboxroom.com](http://littleboxroom.com).

#### JIM HUNTER: 'SHAPES OF BLUE'

**7 July - 29 August**

Mowlem Theatre, Shore Road, SWANAGE, BH19 1DD. Monday, Wednesday, Friday and Saturday 11am - 1.30pm, Monday - Saturday 6 - 10.30pm. [themowlem.com](http://themowlem.com). *"Jim Hunter's recent paintings have their own formal imperatives but point also to the commonalities between abstract painting and jazz."*

#### FROME OPEN ART TRAIL

**8 - 16 July**

Various locations in FROME. 11am - 5pm. [frome-open-art-trail.co.uk](http://frome-open-art-trail.co.uk). *"65 local artists open up their studios."*



## Visual Arts

### ELEANOR BARTLETT: 'VIGIL'

8 - 27 July

Clifton Cathedral, Clifton Park, BRISTOL, BS8 3BX. 9am - 4.30pm. [eleanorbartlettpaintings.com](http://eleanorbartlettpaintings.com). "A series of wax tablets suggests the state of eternal waiting between form and void."

### AIM: 'THE ICEMAN PAINTING CLEARANCE SALE'

8 July - 5 August

The Milking Parlour Gallery, Guggleton Farm Arts, Station Road, STALBRIDGE, DT10 2RQ. Tuesday - Saturday 11am - 3pm. 01963 363456 / [guggletonfarmarts.com](http://guggletonfarmarts.com).

### 'WESSEX AIRSCAPES: ELEVATING WILTSHIRE'

8 July - 15 October

Wiltshire Museum, 41 Long Street, DEVIZES, SN10 1NS. Monday - Saturday 10am - 5pm, Sunday 11am - 3pm. £7.50. 01380 727369 / [wiltshiremuseum.org.uk](http://wiltshiremuseum.org.uk). "Aerial photographer Hedley Thorne and landscape painter Anna Dillon offer a complementary and contemporary take on the landscape of Wessex."



FRANCES HATCH 'RAIN OFF THE ATLANTIC DISSOLVES MORTEHOE' (Woolacombe, Devon)

## Hope

When the world is changing too quickly and too much is at risk of being lost, there is an impulse to curl up tight and do nothing. It is hope that makes it possible, in fact vital, to act now to cherish and protect the many small things that make our world so precious.

All the artists in this exhibition share a deep sense of connection to nature. Frances Hatch finds wild places where she makes work about that place out of materials she finds there, mixing natural pigments and textures with paint and found materials. Her paintings are joyous gatherings of the light, the weather and the feeling of being in that wildness at that particular moment. Rachel Fenner's paintings of holloways, rocky coves and the last marvellous vestiges of Britain's original forests are also responses to the powerful places in this country where wild things hide and still survive. Caroline Sharp's woven sculptural forms are lovingly constructed places of safety, places of hope, created out of natural materials. Like bird's nests filled with leaves they evoke the care and attention needed to protect life. Adela Powell's wonderfully textured ceramic *Shell Forms* can be seen in a similar light, while her *Can Forms* celebrate rust and natural decay. Adela studied natural history and her ceramics always spoke of her love of nature, from the minerals in a pebble pushed into the side of pot to the living creatures that might also have created her shell forms. Petter Southall's chairs celebrate the trees they are made from in deeply satisfying steam-bent designs that weave a repeating component to fit the human form. Using sustainable timber in the solid with elegant detailing, natural finishes and fabulous joinery, his work brings tactile contact with wood, the most reassuring, life-affirming material.

Anna Powell

**15 July – 2 September:** Sladers Yard, WEST BAY, Bridport, DT6 4EL. Wednesday - Saturday 10am - 4.30pm. 01308 459511 / [sladersyard.co.uk](http://sladersyard.co.uk).



### CREATIVE COVERAGE:

#### 'CELEBRATING ART'

11 July - 12 August

Ilminster Arts Centre, The Meeting House, East Street, ILMINSTER, TA19 0AN. Tuesday - Saturday 9.30am - 3.30pm. [themeetinghouse.org.uk](http://themeetinghouse.org.uk).

#### 'ELEMENTS'

12 - 18 July

The Gallery, Shaftesbury Arts Centre, Bell Street, SHAFTESBURY, SP7 8AR. Monday - Saturday 10am - 4pm. 01747 855243. "Landscape paintings, organic sculptures and ceramics by Ani Overton, Mark Dunham, and Joanne Rutter."

galleries | studios | shop | cafe

2 Bridge Street, Frome BA11 1BB

**BLACKSWANARTS**

01373 473980 | [www.blackswanarts.org.uk](http://www.blackswanarts.org.uk)

**FREE ENTRY** Registered Charity No.292463



# Visual Arts

## PAUL DENHAM AND HELEN SLATER

**12 July - 4 August**

Artwave West, MORCOMBELAKE, DT6 6DY. Wednesday - Saturday 10am - 5pm. [artwavewest.com](http://artwavewest.com).

## 'GENIUS LOCI'

**13 July - 19 August**

Bridport Arts Centre, 9 South Street, BRIDPORT, DT6 3NR. Tuesday - Saturday 10am - 4pm. 01308 424901 / [bridport-arts.com](http://bridport-arts.com). "Paintings by Katie Barons and Luke Mintow-Czyz, tutors at Arts University Bournemouth, alongside an installation created by former students."

## 'ART @ EYPE'

**14 - 16 July**

Eype Centre for the Arts, St Peter's Church, Mount Lane, EYPE, Bridport, DT6 6AR. Friday and Saturday 10am - 5pm, Sunday 10am - 4pm. 07718 078453. "Annual showcase for some of Dorset's finest artists and makers."

## HILARY BUCKLEY: 'LANDMARKS'

**14 - 26 July**

The Malthouse Gallery, Town Mill, LYME REGIS, DT7 3PU. 10am - 5pm. 01297 444111. "Vibrant paintings inspired by the Dorset landscape."

## 'LOVING EARTH'

**15 - 23 July**

Quaker Meeting House, 36 High Street, STREET, BA16 0EB. Monday - Saturday 10am - 4pm, Sunday 12noon - 4pm. 07742 544349 / [lovingearthsomerset.co.uk](http://lovingearthsomerset.co.uk). "Exhibition of textile panels, each addressing threats to our natural world using a variety of techniques."

## AXEL SCHEFFLER: 'A LIFE IN ILLUSTRATION'

**15 July - 28 October**

Museum of Somerset, Castle Lodge, Castle Green, TAUNTON, TA1 4AA. Wednesday - Saturday 10am - 5pm. [swheritage.org.uk](http://swheritage.org.uk). "An exhibition of work by Axel Scheffler, the UK's number one bestselling illustrator and the creative force behind some of the most instantly recognisable characters in children's books, from The Gruffalo to Stick Man and beyond."



## Lucie Rie: The Adventures Of Pottery

"This major exhibition celebrates Lucie Rie (1902 - 1995), one of the most accomplished and influential potters of the twentieth century. Featuring work produced across six decades, this display follows the evolution of Rie's distinguished career, from some of her earliest ceramics made in her native Vienna to striking pieces from the last years of her life."

**14 July - 7 January:** Holburne Museum, Great Pulteney Street, BATH, BA2 4DB. Monday - Saturday 10am - 5pm, Sunday 11am - 5pm. £11 / £5.50. 01225 388569 / [holburne.org](http://holburne.org).

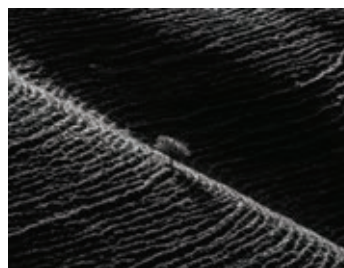

## ANDREW HAYDON: 'REFLECTION'

**17 - 23 July**

Eype Centre for the Arts, Mount Lane, EYPE, DT6 6AR. 10am - 6pm. 01308 814480 / [andrewhaydon.com](http://andrewhaydon.com). "Photographs of landscapes and birds of prey, all shot in Wessex."

## CHRIS PIG AND ROBERT LEE: 'PRINT & OBJECT'

**17 - 23 July**

44AD Artspace, 4 Abbey Street, BATH, BA1 1NN. 11am - 4pm. 07493 943845 / [44ad.net](http://44ad.net) / [littleboxroom.com](http://littleboxroom.com).

## CHRISTINE ROGERS: WAVES, LIGHT AND LAND'

**19 - 25 July**

The Gallery, Shaftesbury Arts Centre, Bell Street, SHAFESBURY, SP7 8AR. Monday - Saturday 10am - 4pm. 01747 855243. "Paintings inspired by the Jurassic coast and Dorset landscapes featured in the writings of Thomas Hardy."

## SOMERSET ART GALLERY TRUST: 'A SHARED VIEW'

**20 July - 31 August**

Taunton Brewhouse, Coal Orchard, TAUNTON, TA1 1JL. Monday - Friday 10am - 4pm. 01823 283244. "Major exhibition of members' work."

## NATALKA LIBER STEPHENSON AND DAVE KING: 'WE WORK IN THE DARK'

**22 July - 27 August**

The Shippon Gallery, Hook Farm, Chardstock, AXMINSTER, EX13 7DD. Friday - Sunday 11am - 4pm. 01460 220021 / [theshippongallery.com](http://theshippongallery.com). "Of Ukrainian heritage, Natalka Liber Stephenson utilises dream imagery to interpret sensations of estrangement or anxiety around human actions."

## JOHN EAVES

**25 July - 13 August**

Royal West of England Academy, Queen's Road, Clifton, BRISTOL, BS8 1PX. Tuesday - Sunday 10am - 5pm. 0117 973 5129 / [rwa.org.uk](http://rwa.org.uk). "John Eaves makes images of 'power and poetry' inspired by the rhythms, structures and colours of nature."



## ROBIN MACKENZIE AND KATY HARRALD: 'THE ISLES - SHETLAND'

**26 July - 30 August**

Fine Foundation Gallery, Durlston Country Park, Lighthouse Road, SWANAGE, BH19 2JL. 10.30am - 5pm. 07979 812083. "Exploring the hidden voes, dramatic cliffs and seabird colonies, the two artists have created work that highlights the interplay between landscape, and the birds and wildlife that have made the dynamic islands their home."



# THE CREATIVE GALLERY

Showcasing ceramics, paintings, textiles, jewellery and glass by local artists



**Matthew Sowter**  
Sculptures from Recycled Materials  
1st - 31st July



**Yo Thom**  
Sgraffito Decorated Stoneware  
1st - 31st August

St John's Hill, Wareham, Dorset BH20 4NB t 01929 551505 e [creativegallery@hotmail.co.uk](mailto:creativegallery@hotmail.co.uk)  
Open daily 10am-5pm



## The Sherborne Open Art Exhibition



'The Race' by Yolanda Moreno

July brings the return of the ever-popular Sherborne Open Art Exhibition. This juried exhibition celebrates the region's huge wealth and variety of visual arts. It is open to all artists, amateur and professional, emerging and established. Selection by independent judges gives quality and diversity for a winning display. Unlike many exhibitions, there is no online pre-selection, with every picture physically viewed by the judging panel. With 400 pictures and sculptures, and unframed folio 'browsers', it is not to be missed.

THE DIGBY HALL, HOUND STREET, SHERBORNE, DORSET DT9 3AA  
22nd to 30th July  
10am to 5pm (closing 2pm on Sunday 30th July)

DEADLINE FOR ENTRIES:  
Saturday 15th July  
Details: [sherbornearts.org/sherborne-open-art-exhibition/](http://sherbornearts.org/sherborne-open-art-exhibition/)



The exhibition is made possible by our generous main sponsors MOGERS DREWETT, as well as many other sponsors, supporters and volunteers, too numerous to list here



**Salisbury Group of Artists**  
Annual Summer Exhibition  
4 - 29 August 2023

Gallery Four, Salisbury Central Library  
Monday - Saturday during library hours  
Entrance free

AFFORDABLE ART  
Original work in a wide range of media  
[salisburygroupofartists.co.uk](http://salisburygroupofartists.co.uk)



[www.littleboxroom.com](http://www.littleboxroom.com)  
**FROME OBJECT & PLACE**  
7th - 16th JULY 2023  
**ROBERT LEE. ALAN OVERTON**  
Little Box Room: 2 Bath Street  
BA11 1DG, 07493 943845  
10.30am - 3.30pm

**TIME BOX ROOM**  
STUDIO & DISPLAY Presents Two Shows

[www.44ad.net](http://www.44ad.net)  
**BATH PRINT & OBJECT**  
17th - 23rd JULY 2023  
**CHRIS PIG. ROBERT LEE**  
44AD artspace:  
4 Abbey Street Bath  
11.00am - 4.00pm

**44AD artspace**

# Sou'-Sou'-West

## Summertide

### Bridport Art Society

#### 01-23 July

03 - 23 Jul <b>In The Company Of Colour</b> Alison Rose	04 - 17 Sep <b>Dorset Paintings</b> Nicky Moeran
29 Jul - 13 Aug <b>The South West Academy Summer Exhibition 2023</b> Swac South West Academy Open	09 - 24 Sep <b>Late Summer Open</b> Call For Entries ( <a href="mailto:phil@sousouwest.co.uk">phil@sousouwest.co.uk</a> )
12-20 Aug <b>Threads Of Tradition</b> Japanese Fashion Textiles	30 Sep - 22 Oct <b>Connections</b> Group 7
19 Aug- 03 Sep <b>Cover</b> Andy Rollo	

**Gallery & Shop**  
Daily: 10:30 - 16:30  
Manor Yard, Symonds Estate,  
Bridport, DT6 6HG  
[sousouwestgallery](https://www.sousouwestgallery.co.uk)  
[sousouwest.co.uk](http://sousouwest.co.uk)

Supported using public funding by **ARTS COUNCIL ENGLAND**

**Dorset Council**

## CATHY VEALE

EXHIBITION OF PAINTINGS AND PRINTS

### LIGHT AND REFLECTION

#### 6th to 19th JULY

OPEN 10.30-5. ADMISSION FREE  
FINE FOUNDATION GALLERY, DURLSTON CASTLE  
LIGHTHOUSE ROAD, SWANAGE BH19 2JL  
[WWW.CATHYVEALE.CO.UK](http://WWW.CATHYVEALE.CO.UK)



# The Dorset Arts & Crafts Showcase 2023

Friday 4th - Tuesday 8th August  
Open 10am - 4pm



Display & Sales of Work  
by Members of DACA  
Open Fine Art, Craft &  
Photography Competitions  
Guest Exhibitions  
Children's Workshops  
Craft Stalls  
Demonstrations



Purbeck School, Worgret Road  
Wareham BH20 4PF



[www.dorsetartsandcrafts.org](http://www.dorsetartsandcrafts.org)  
Registered Charity 306252



Helen Simpson • Mala Hassett • Imogen Bittner  
June Lisle • John Austin-Williams • Gillian Collins

Featuring a sound installation by Joy Ingle

1st August - 16th September

Malthouse Gallery, East Lambrook Manor Gardens, Silver Street,  
East Lambrook, South Petherton, Somerset TA13 5HH  
Tuesday to Saturday • 10am to 5pm • Free entry to exhibition



EAST LAMBROOK MANOR  
GARDENS

DVA  
PROJECT  
GROUPS

## ARTCETERA

EST. 1970

Picture Framing  
& Artists Materials



01202 423408 [artcetera853@gmail.com](mailto:artcetera853@gmail.com) 853 Christchurch Road BH7 6AR

## Tincleton Gallery

*contemporary fine art in Dorset*

Summer exhibition

gallery & guest artists  
Until Friday 21 July



"Harvest Mice" etching by Jane Chapman

The Old School House, Tincleton, near Dorchester, DT2 8QR  
Friday / Saturday / Sunday / Monday • 10am - 4pm  
01305 848909 • [tincletongallery.com](http://tincletongallery.com)



# Visual Arts

## ART CLASSES FOR ME: 'SUMMER EXHIBITION'

27 - 31 July

The Gallery Upstairs, Upton Country Park, Poole Road, POOLE, BH17 7BJ. 10am - 5pm. 01202 127770.

## 'LITTLE AND LARGE'

28 July - 28 September

Gallery 2, Purbeck New Wave Gallery, 43a High Street, SWANAGE, BH19 2LT. Monday - Saturday 10am - 5pm, Sunday 10am - 4pm. 07434 814384 / purbecknewwave.co.uk. "A juxtaposition of works over 1 metre with miniatures."

## ROBERT AND JULIA MCKENZIE: 'UNCHARTED'

29 July - 12 August

ACE Arts, Market Place, SOMERTON, TA11 7NB. Tuesday - Saturday 10am - 5pm. 01458 273008 / acearts.co.uk. "The coasts, trade winds and currents have all helped create this exhibition, to chart the uncharted, noting glimpses and fragments of the past to help reflect upon now and tomorrow."

## SOUTH WEST ACADEMY

29 July - 13 August

Sou'-Sou'-West Arts Gallery, Symonds Estate, BRIDPORT, DT6 6HG. 10.30am - 4.30pm. 01308 301326 / sousouwest.co.uk.



FELICITY HOUSE 'KITCHEN AT GOOSELAND'

## Southern Contemporaries: Everyday

"To artists down the centuries, the commonplace, the mundane and the ordinary have proved rich sources of inspiration. Cezanne's apples, Warhol's soup cans, Lowry's factory chimneys - in the eye of the artist, the everyday acquires deeper meaning and takes on limitless possibilities. *Everyday* is the title of a fascinating new exhibition curated by Sharon Beeden, Visiting Lecturer at Arts University Bournemouth (AUB). Sometimes seeking to represent reality, sometimes seeking to mystify by way of imagination, *Everyday* highlights the overlooked, the ordinary and the commonplace, with humour, tenderness and remarkable power."

**27 July - 8 August:** Shaftesbury Arts Centre, 13 Bell Street, SHAFTESBURY, SP7 8AR. 10am - 4pm (8 August 10am - 2pm). shaftesburyartscentre.org.uk / bournemouthartsclub.co.uk.



## ALISON BAXTER: 'THE HIDDEN HISTORIES OF WOMEN'

29 July - 2 September

ACE Arts, Market Place, SOMERTON, TA11 7NB. Tuesday - Saturday 10am - 5pm. 01458 273008 / acearts.co.uk. "Alison visually interprets people's shared memories of their grandmothers through abstracted female forms."

## JOHN ANDREW: 'A LIFE IN LETTERS'

29 July - 15 October

Red House Museum and Gardens, Quay Road, CHRISTCHURCH, BH23 1BU. Tuesday - Saturday 10am - 4pm, Sunday and Bank Holiday Monday 12noon - 4pm. 01202 482860 / hampshireculture.org.uk.

## YO THOM: 'FORM & FUNCTION'

1 - 31 August

The Creative Gallery, St John's Hill, WAREHAM, BH20 4NB. 10am - 5pm. 01929 551505 / creativegallerywareham.co.uk. "Sgraffito decorated stoneware ceramics by Japanese potter based in North Dorset."

## HIGHCLIFFE ART FELLOWSHIP SUMMER EXHIBITION

2 - 15 August

Methodist Church Hall, Lymington Road, HIGHCLIFFE, BH23 5EG. Monday - Saturday 10am - 4pm, Sunday 1 - 4pm. 01425 615834 / highcliffe-art.info. "Exhibition of members' work."



**DorchesterArts**  
VISUAL ARTS  
AUTUMN PROGRAMME

CORN EXCHANGE  
Box Office: 01305 266926  
Mon-Fri 10-4

**dorchesterarts.org.uk**  
f @ t Dorchesterarts  
Registered Charity No: 1015546



# Visual Arts

## 'IMAGINATION UNLOCKED 4'

3 - 12 August

Eype Centre for the Arts, St Peter's Church, Mount Lane, EYPE, near Bridport, DT6 6AR. 10am - 4.30pm. [eypechurcharts.co.uk](http://eypechurcharts.co.uk). "Recent paintings by artists David Brooke and Caroline Ireland."

## DORSET ARTS AND CRAFTS: 'SHOWCASE 2023'

4 - 8 August

Purbeck School, Worgret Road, WAREHAM, BH20 4PF. 10am - 4pm. £5. [dorsetartsandcrafts.org](http://dorsetartsandcrafts.org). "Sale of work by Members of DACA, plus art, craft and photography competitions, guest exhibitions, children's workshops, craft stalls, and demonstrations. It's a great day out!"



## SALISBURY GROUP OF ARTISTS SUMMER EXHIBITION

4 - 29 August

Gallery Four, Salisbury Central Library, Market Walk, SALISBURY, SP1 1BL. Monday 10am - 5pm, Tuesday - Saturday 9am - 5pm. [salisburygroupofartists.co.uk](http://salisburygroupofartists.co.uk). "Over 130 new and vibrant paintings, prints, textiles and ceramics by artists from Salisbury and the surrounding area."

Above: Karen Welsh 'Over the Edge' (Acrylic on canvas)

## TONY MARTIN AND VINCENT STOKES: 'PLAN AND ELEVATION'

5 - 28 August

The White Horse Gallery, White Horse Bookshop, 136 High Street, MARLBOROUGH, SN8 1HW. Monday - Saturday 9.30am - 5.30pm, Sunday 11am - 4pm. [whitehorsebooks.co.uk](http://whitehorsebooks.co.uk).



'NOTHING CAN STAND ALONE / AUTUMN WOODLAND V'

## Andy Rollo: Cover

"Over the last three years Andy Rollo has immersed himself in the landscape and woodland of Dorset. Choosing to paint unassuming, almost incidental subjects, he focuses in on the complexity of ivy clad trees, the quality of light falling on the woodland floor and so on, building up surfaces that suggest rather than outright describe. For him the striking landscape of our local area has become a place of sanctuary in recent years and symbolises strength and protection, steadfastness, and long life. The tree withstands whatever nature throws at it, and we have had to do the same whilst continually being reminded of our own mortality and the passing of time."

**19 August - 3 September:** Sou'-Sou'-West Arts Gallery, Symondsbury Estate, BRIDPORT, DT6 6HG. 10.30am - 4.30pm. 01308 301326 / [sousouwest.co.uk](http://sousouwest.co.uk).

## TONIA GUNSTONE, SARAH TURNBULL, AND OLIVE WATKINS

9 - 15 August

The Gallery, Shaftesbury Arts Centre, Bell Street, SHAFTESBURY, SP7 8AR. Monday - Saturday 10am - 4pm. 01747 855243. Photography, painting, collage and textiles.

## DAVID JOY

9 - 15 August

Shaftesbury Arts Centre, Bell Street, SHAFTESBURY, SP7 8AR. Monday - Saturday 10am - 4pm. 01747 855243. "Unique photographs."

## ROBERT HEWER

9 August - 2 September

Artwave West, MORCOMBELAKE, DT6 6DY. Wednesday - Saturday 10am - 5pm. [artwavewest.com](http://artwavewest.com). "These striking paintings have the power to both thrill and excite."

## 'THREADS OF TRADITION: JAPANESE TEXTILES'

12 - 20 August

Sou'-Sou'-West Arts Gallery, Symondsbury Estate, BRIDPORT, DT6 6HG. 10.30am - 4.30pm. 01308 301326 / [sousouwest.co.uk](http://sousouwest.co.uk).

## 'THE GARDEN, THE SEA'

15 August - 2 September

Ilminster Arts Centre, The Meeting House, East Street, ILMINSTER, TA19 0AN. Tuesday - Saturday 9.30am - 3.30pm. [themeetinghouse.org.uk](http://themeetinghouse.org.uk). "Sue Durant and Lin Hawkins join forces for an exhibition that will range from the wide horizons of seascapes to the intense focus on our garden flora."

## JENNI DUTTON: 'THE DEMENTIA DARNINGS'

15 August - 2 September

ACE Arts, Market Place, SOMERTON, TA11 7NB. Tuesday - Saturday 10am - 5pm. 01458 273008 / [acearts.co.uk](http://acearts.co.uk). "Large-scale portraits in wool and thread of the artist's mother. The images reflect the ageing process as well as the erosive effect of dementia on the individual. The process of developing the work is slow, the intensity of each piece mirrors the relationship between mother and daughter."

## 'WATER AND SKY'

15 August - 1 October

Rotunda Gallery, Lyme Regis Museum, Bridge Street, LYME REGIS, DT7 3QA. Monday - Saturday 10am - 4pm. £5.95. 01297 443370 / [lymeregismuseum.co.uk](http://lymeregismuseum.co.uk). "Changing environments of skies and water are explored by Mary Noon and Vivienne Littley."

## CQ WEST: 'UNFOLDING STORIES'

16 - 29 August

The Gallery, Shaftesbury Arts Centre, Bell Street, SHAFTESBURY, SP7 8AR. Monday - Saturday 10am - 4pm. 01747 855243 / [shaftesburyartscentre.org.uk](http://shaftesburyartscentre.org.uk). Textiles.

## CLEVEDON ART CLUB OPEN EXHIBITION

19 - 28 August

Clevedon School, Valley Road, CLEVEDON, BS21 6AH. 10am - 5pm. £1. [clevedonartclub.co.uk](http://clevedonartclub.co.uk).

## ARTWEY SUMMER EXHIBITION

19 - 28 August

Weymouth Baptist Church, Custom House Quay, WEYMOUTH, DT4 8DT. 10am - 4pm. [artwey.co.uk](http://artwey.co.uk).



Deadline for submissions: Wednesday 30th August

First Prize: Solo Show at ACE Arts in 2024

Go to [acearts.co.uk](http://acearts.co.uk) to find out more and apply



Market Place, Somerton, Somerset TA11 7NB • Tuesday - Saturday 10am - 5pm • 01458 273008 • [acearts.co.uk](http://acearts.co.uk)



# Visual Arts

Helen Cass's intimate drawings are deeply influenced by her rural childhood. Four generations of her family tended and tilled the land, where she still lives in what was originally the milking parlour on her uncle's farm. When her uncle died there was no one to take on the farm, so much of it was sold off, and at this point she did an immense amount of documenting and photographing and this archive has continued to inform her work. The farm and the processes of farming still live on in her meditative drawings.

Cass works with a fine mapping pen and acrylic ink. Original experiments with natural inks were abandoned because of the fugitive, unstable nature of the pigment. With or without light the lines faded away to nothing over time, which was not what she was looking for. She feels that the permanency of the acrylic ink connects for her to the act of writing and to the meticulous documenting of what was happening on the farm: the logging in notebooks of which animals were sold, which fields sowed and cut.

Her work, lines drawn down the surface of the paper, has a tensile strength, a permanence and an acknowledgement of the progress of the line as hard repetitive work. She replicates the hard unromantic grueling work of farming. Her process mirrors the ploughing of a field, the movement of a plough across the surface of the land, the cutting edge impeded and pushed off course by a large stone or a clump of soil. Her fine nibbed dip pen moves similarly across the surface of a heavy textured paper, stumbling or tripping at times, pushed aside by the texture of the Not paper (one that is more textured than a smooth Hot Press paper) that she prefers. "I mark it with a tool in the same way that you mark a landscape - a field with a tool."

The way that she makes a drawing evokes the way in which land is used. Sometimes she tears or rips paper or folds it, replicating the folds of maps. Her folded works were sometimes made using heavy calico, but when using paper she will score the paper on both sides bending it across the scored marks to stay in control of the folds. Sometimes she uses stitch so that there is a relationship to textiles but she brings the pieces back into her comfort zone by the addition of paint.

Just as digging the land throws up objects such as little shards of broken pottery, her drawing evokes memories which become embedded in the work. The act of ploughing sometimes aids archaeology and at other times destroys the archeological record.



Detail of 'MAPPING 21'

## Helen Cass

Her memories are not just triggered by the fields, they are also fed by objects in her domestic setting. She still has her grandmother's sewing box and piles of folded tablecloths in the original cupboard that belonged to her family. The opening of a drawer where inexplicably something rises to the surface, which she had forgotten will set off a train of thought, a reverie or remembrance. In the same way, looking at her drawings will remind her of those memories, and for the viewer they will potentially create a state of

contemplation which may well call to mind memories of their own which have slipped beneath the surface of their consciousness.

Cass talks about being "doomed to imperfection". She starts a drawing using the guide of the straight edge, "my intention is to draw a straight line but when the drawing takes over I can't get a perfect straight line". At other times she will deliberately disrupt the line.

Helen Cass's work is part of an exhibition, *Lines Of Empathy*, which has toured from the Patrick Heide Gallery in London to Close, near Taunton. The exhibition is curated by Guilia Ricci, who sought out artists who worked on paper during the covid pandemic. Seventeen invited artists responded to her concept of lines as mark-making and to the importance of making connections with like-minded artists.

Fiona Robinson

### 'LINES OF EMPATHY' Until 22 July

Close Ltd, Close House, HATCH  
BEAUCHAMP, TA3 6AE. Thursday and  
Friday 10am - 3pm, Saturday 10am - 1pm.  
01823 480350 / closeltd.com.

[helencass.com](http://helencass.com)





# Music

July and August 2023



## Priddy Festival

"This year's 30th Priddy Festival features a great line up covering a wide range of folk genres from the traditional to the more avant-garde, taking in shanties, bluegrass, and klezmer on the way. Headliners this year are The Jeremiahs and Dervish from Ireland, Fara and Kris Drever from Orkney and Tim Edey, all of whom will provide spell-binding performances. Other top bands include The Rin Tins, Mishra, Bonfire Radicals, Opa Rosa, The Often Herd, Amadou Diagne, Honey and the Bear, Tarren, and not forgetting home-grown favourites The Drystones. Add in many more exciting bands, shanty groups, the Free Fringe, Children and Dance Festivals and it is definitely a weekend to put in your diaries now. The Festival is a not-for-profit event run by volunteers with surpluses ploughed back into the local community and environs, and into promoting folk music and the arts. Last year's event provided funds for - amongst other things - music tuition in the local primary school, folk music workshops and bursaries for local secondary Blue School pupils, as well as supporting carbon-dating costs for a local archaeological dig and help towards Priddy's wildflower verges project."

**7 - 9 July:** Village Green, PRIDDY, Somerset, BA5 3BB. [priddyfolk.org](http://priddyfolk.org).

### THE CHESTERFIELDS + SILK CUTS + HELVETICA

**1 July**  
Things Happen Here,  
Meadowbrook, DARTINGTON, TQ9  
6JD. 8pm. Free admission. 01803  
302881. [thingshappenhere.co.uk](http://thingshappenhere.co.uk).

### TRIP FOR BISCUITS

**1 July**  
Churchill Court Lodge, Church  
Lane, CHURCHILL, BS25 5QW.  
4.30pm. [churchillmusic.org.uk](http://churchillmusic.org.uk).  
"Jazz in the garden."

### PETER KNIGHT'S GIGSPANNER + PETER KNIGHT & JOHN SPIERS

**7 July**  
The Beehive, Dowell Street,  
HONITON, EX14 1LZ. 7.30pm. £24.  
01404 384050 /  
[beehivehoniton.co.uk](http://beehivehoniton.co.uk).

### 'RUMOURS OF FLEETWOOD MAC'

**7 July**  
Lighthouse, 21 Kingland Road,  
POOLE, BH15 1UG. 7.30pm. 01202  
280000 / [lighthousepoole.co.uk](http://lighthousepoole.co.uk).  
"Fleetwood Mac covers."

### VETNA + LAMEARS + THE ACTIONS

**7 July**  
The Louisiana, Wapping Road,  
Bathurst Terrace, BRISTOL, BS1 6UA.  
7.30pm. £5. [thelouisiana.net](http://thelouisiana.net).



### THE SKINNER BROTHERS

**8 July**  
The Louisiana, Wapping Road,  
Bathurst Terrace, BRISTOL, BS1 6UA.  
7.30pm. £11. [thelouisiana.net](http://thelouisiana.net).

### 'MUCH ADO ABOUT JAZZ'

**14 July**  
Ilminster Arts Centre, The Meeting  
House, East Street, ILMINSTER, TA19  
0AN. 7.30pm. £18 / £5. 01460 54973 /  
[themeetinghouse.org.uk](http://themeetinghouse.org.uk).

### TOWN OF CATS + BLIMEY OH RILEY

**14 July**  
The Beehive, Dowell Street,  
HONITON, EX14 1LZ. 7.30pm. £14.  
01404 384050 /  
[beehivehoniton.co.uk](http://beehivehoniton.co.uk). "Latin, jazz,  
Afro-beat and hip-hop."

### NEGRA SANTA

**14 July**  
The Belvedere, 33 - 34 High West  
Street, WEYMOUTH, DT4 8JH. 8pm.  
01305 459099. "Fantastic band  
from Argentina fusing cumbia,  
punk and ska into a dynamic live  
show!"



AXE & TRAP STUDIOS IS A RECORDING  
FACILITY SITUATED AT THE FOOT OF  
THE MENDIP HILLS IN WELLS, SOMERSET.

Three performance spaces, 24 channel  
Trident console, extensive analogue  
outboard and much more.

Take a tour at  
[AXEANDTRAPSTUDIOS.COM](http://AXEANDTRAPSTUDIOS.COM)



**VERSUS SAVANNAH + LADYE + RIVIERA ARCADE**  
**14 July**  
The Louisiana, Wapping Road, Bathurst Terrace, BRISTOL, BS1 6UA. 7.30pm. £5. thelouisiana.net.



**TOLPUDDLE MARTYRS FESTIVAL**  
**14 - 16 July**  
Tolpuddle Martyrs Museum, Dorchester Road, TOLPUDDLE, Dorchester, DT2 7EH. 01305 848237 / tolpuddlemartyrs.org.uk. "Annual trade union festival in Dorset celebrating the Tolpuddle martyrs with live music, debate, comedy, speakers, banner procession, kids area and more. Music includes Billy Bragg, She Drew The Gun (above), and Dakka Skanks."



**PAPRIKA**  
**15 July**  
Village Hall, PORTESHAM, DT3 4NS 7.30pm. £10 / £5. 01305 871117 / artsreach.co.uk. "Fiery melodies and foot-tapping rhythms are interspersed with lilting laments in high-energy sets. Specialising in bringing rare or lost traditional Balkan music back to life, both the curious listener and the well-versed aficionado are sure to enjoy a host of surprises and fast-paced entertainment."



Swanage Jazz Festival

"Tickets are selling fast for the 32nd Swanage Jazz Festival featuring another wide range of the best UK jazz on offer. Headline names include The James Taylor Quartet (above), Claire Martin and her Trio, Alina Bzhezhinska's Hip Harp Collective with Vimala Rowe, Zara McFarlane, Tony Kofi's Inside Straight, The Alan Barnes Quartet, Alyn Shipton's Friends of New Orleans, and Chris Hodgkin's *Tribute to Humphrey Lyttelton*. The Festival has extended its Friday programme and is returning to its traditional home of Sandpit Field, overlooking the sea, whilst retaining the Mowlem Theatre and further venues in town. The programme also features the legendary vocalist Norma Winstone in a trio format, Bristol bands Get The Blessing and The Rebecca Nash Band, popular clarinettist Arun Ghosh, and bands led by Misha Mullov-Abbado, Corrie Dick, Dave O'Higgins, and rising bass player Isobella Burnham. Ticket prices are £130 for the Weekend Stroller, £80 for a Saturday or Sunday Stroller and £40 for a Friday Stroller. Heavily discounted tickets are available for accompanied Under 16s. A weekend stroller ticket will give access to over 40 bands. As in 2022 the Festival will also be staging a free Fringe Festival in local pubs and hotels."

**7 - 9 July:** Various locations throughout SWANAGE. swanagejazzfestival.co.uk.

**'GROOVES ON THE GREEN'**  
**15 and 16 July**  
Ashley Cross Green, POOLE, BH14 1UF. 11am - 7pm. £5. groovesonthegreen.com. "Community festival."

**PAPRIKA**  
**16 July**  
Village Hall, LANGTON MATRAVERS, BH19 3HA. 7.30pm. £10 / £5. 01929 423834 / artsreach.co.uk. See 15 July.

**NOAH & THE LONERS**  
**18 July**  
The Louisiana, Wapping Road, Bathurst Terrace, BRISTOL, BS1 6UA. 7.30pm. £12. thelouisiana.net.

**CLOCKTOWER RECORDS**

Unit 10a  
St Michael's Estate  
St Michael's Lane  
Bridport  
Dorset DT6 3RR  
+  
35a South Street  
Bridport  
Dorset DT6 3NY  
Monday to Saturday  
10am - 4.30pm  
clocktowermusic.co.uk

We are a funky, independent record shop stocking a great range of new and preloved vinyl, specialising in Reggae, Hip Hop, Soul, Funk, World, Electronic, Jazz, Blues, Alternative, Indie, Rock, Pop and more

**8a Pope Street, Brewery Square, Dorchester, DT1 1GW**  
Tuesday to Saturday from 10am



## MAMALARKY

19 July

The Louisiana, Wapping Road, Bathurst Terrace, BRISTOL, BS1 6UA. 7.30pm. £11. [thelouisiana.net](http://thelouisiana.net).

## NEGRA SANTA

21 July

The Winchester Gate, 113 Rampart Road, SALISBURY, SP1 1JA. 7pm. [thewinchestergate.com](http://thewinchestergate.com). See 14 July.



## MYSTERY JETS

21 July

Exeter Phoenix, Gandy Street, EXETER, EX4 3LS. 7.30pm. 01392 667080 / [exeterphoenix.org.uk](http://exeterphoenix.org.uk).

## PLUMM + SKTTRD

22 July

Sandy Hill Arts, Sandy Hill Lane, CORFE CASTLE, BH20 5JF. 7.30pm. £12 / £8. 07377 451626 / [sandyhillarts.co.uk](http://sandyhillarts.co.uk). "Plumm and skktrd bring their new duo that, put simply, is a buffet of drum machines, Plumm literally turning into a live vocal sample pack, featuring improvisation, soul, trip hop and more. An exciting new duo that blurs the line between live performance and deejaying."

## NEIL BURNS ORGAN TRIO +

## TERRY QUINNEY

28 July

Ilminster Arts Centre, The Meeting House, East Street, ILMINSTER, TA19 0AN. 7.30pm. £18 / £5. 01460 54973 / [themeetinghouse.org.uk](http://themeetinghouse.org.uk). "A hard swinging, hard groovin' jazz trio celebrating the rich history of the Hammond Organ."

## NEGRA SANTA

28 July

The Ropemakers, 36 West Street, BRIDPORT, DT6 3QP. 9pm. 01308 421255 / [theropemakers.com](http://theropemakers.com). See 14 July.



## Fair Oriana

"Described as 'pure vocal beauty' by Classic FM, Fair Oriana (Penelope Appleyard and Angela Hicks) are a soprano duo known for the purity of their voices and trade-mark blend. They specialise in singing historical repertoire, and, in collaboration with regular teams of instrumentalists, perform chamber concerts with a hint of theatre."

**7 July:** Bridport Arts Centre, 9 South Street, BRIDPORT, DT6 3NR. 11.30am. £14 / £5. 01308 424901 / [bridport-arts.com](http://bridport-arts.com).

**7 July:** Ilminster Arts Centre, The Meeting House, East Street, ILMINSTER, TA19 0AN. 6.45pm. £18. 01460 54973 / [themeetinghouse.org.uk](http://themeetinghouse.org.uk).

**8 July:** The Dance House, Gouldsbrook View, North Street, CREWKERNE, TA18 7AL. 6.45pm. £18. 01460 75928 / [concertsinthewest.org](http://concertsinthewest.org).

## TROWBRIDGE FESTIVAL

28 - 30 July

Greenhill Fields, Southwick, TROWBRIDGE, BA14 9RJ. 07719 541347 / [trowbridgefestival.co.uk](http://trowbridgefestival.co.uk). "Trowbridge Festival is a folk music festival with original acoustic acts on tented stages. It also has a bar, food, and crafts. The event offers workshops, dance, and storytelling."

## MILL FARM PARTY

29 July

Mill Farm, BRADFORD ABBAS, Sherborne, DT9 6RE. 10.30am - 10.30pm. £12. 07877 306885 / [millfarmmusic.com](http://millfarmmusic.com).

## 'TWIST & SHOUT'

29 July

Taunton Brewhouse, Coal Orchard, TAUNTON, TA1 1JL. 7.30pm. £29.50. 01823 283244 / [tauntonbrewhouse.co.uk](http://tauntonbrewhouse.co.uk). "A musical powerhouse of a show that starts with the explosion of Brit Pop in 1962 through to the era of Flower Power and Free Love of the late sixties."

## LOUIS AND THE IGUANAS

29 July

Bridgwater Arts Centre, 11 - 13 Castle Street, BRIDGWATER, TA6 3DD. 8pm. £12. 01278 422700 / [bridgwaterartscentre.co.uk](http://bridgwaterartscentre.co.uk). "Ska, reggae, funk, soul and rock'n'roll."

## 'UN BANQUET CELESTE'

29 July

Wells Cathedral, WELLS, BA5 2UE. 7pm. £15. [somersetchamberchoir.org](http://somersetchamberchoir.org).



## FRASER ANDERSON

2 August

Exeter Phoenix, Gandy Street, EXETER, EX4 3LS. 8pm. 01392 667080 / [exeterphoenix.org.uk](http://exeterphoenix.org.uk). "Highly acclaimed modern cinematic British folk artist."

# Let's get creative!

At Aztec Media, we offer tailored creative services for artists, galleries, and art venues, including web design, graphic design, photography, and social media campaigns. Our expertise helps clients stand out in a competitive landscape while allowing them to focus on what they do best - being creative.



WEB DESIGN // GRAPHIC DESIGN // PRINT  
PHOTOGRAPHY // SOCIAL MEDIA // SEO

01935 477 073 | [aztec.media](http://aztec.media)





## The Kahunas

"Foot stomping, melodic indie folk music."

**1 July:** The Beehive, Dowell Street, HONITON, EX14 1LZ. 7.30pm.  
£10. beehivehoniton.co.uk.



### GAWS + BIRDFEEDER

**3 August**

The Louisiana, Wapping Road,  
Bathurst Terrace, BRISTOL, BS1 6UA.  
7.30pm. £5. thelouisiana.net.

### NEGRA SANTA

**3 August**

The Brit Bar, 118 High Street,  
WESTON-SUPER-MARE, BS23 1HP.  
8pm. 01934 642549. See 14 July.

### OUTCIDER FESTIVAL

**3 - 6 August**

Fernhill Farm, Cheddar Road,  
COMPTON MARTIN, BS40 6LD.  
01761 221663 / outciderfestival.com.  
"Small festival of original music  
and real cider with more than 35  
bands on two alternating stages.  
Dub Pistols, Bar Stool Preachers,  
Black Water County, Pet Needs,  
Skimmity Hitchers, and many  
more."

### VALLEY FEST

**3 - 6 August**

Denny Lane, CHEW MAGNA, BS40  
8SZ. £175. valleyfest.co.uk. "Valley  
Fest is the best tasting music  
festival in the South West. Family-

friendly and award winning, this  
event is held alongside Chew Valley  
lake giving it the best view of any  
UK festival."

### THE PACK

**4 August**

The Louisiana, Wapping Road,  
Bathurst Terrace, BRISTOL, BS1 6UA.  
7.30pm. £20. thelouisiana.net.



### THE URBAN VOODOO MACHINE

**4 August**

Exeter Phoenix, Gandy Street,  
EXETER, EX4 3LS. 7.30pm. 01392  
667080 / exeterphoenix.org.uk.  
"Bourbon-soaked blues  
bop'n'stroll."

### 'HEROES & SUPERHEROES'

**4 August**

Meyrick Park, Central Drive,  
BOURNEMOUTH, BH2 6LH. 8pm.  
£35 / £18. 01202 669925 /  
bsolive.com. "Enjoy an evening  
under the stars with music from  
the best symphonic films scores of  
all time!"

**THE SIDMOUTH FOLK FESTIVAL**  
4TH - 11TH AUGUST 2023

**Pre-Festival Shows**  
Fisherman's Friends Thu 3 August • Barbara Dickson Fri 4 August

**FESTIVAL ARTISTS include**  
THE UNTHANKS • LINDISFARNE  
SHOW OF HANDS • GRACE PETRIE  
SKERRYVORE • LE VENT DU NORD  
TALISK • THE YOUNG UNS  
SETH LAKEMAN • CARA DILLON  
PEAT & DIESEL • ELIZA CARTHY TRIO  
SALT LINES (with AUTHOR RAYNOR WINN)  
BREABACH • MADDY PRIOR  
...and many more

**Concerts • Ceilidhs • Roots Parties**  
200 + Workshops  
Youth Festival • Children's Festival  
Craft Fayre • Street Food • Dance Spectaculars

**WWW.SIDMOUTHFOLKFESTIVAL.CO.UK**  
OR CALL THE BOX OFFICE 01395 577952

## EVOLVER MAGAZINE FREE LISTINGS

Exhibition and performance listings should be  
emailed to [listings@evolver.org.uk](mailto:listings@evolver.org.uk)

Please send ALL information in the following order:

Event, date(s), venue, address (including postcode),  
times, admission fee (if any), contact number /  
website, up to 30 words about your event



**2023 SWANAGE JAZZ FESTIVAL**  
JAZZ BY THE SEA

**FRI 7TH ★ SAT 8TH ★ SUN 9TH ★ JULY**

TRADITIONAL TO CONTEMPORARY JAZZ | FREE FRINGE

Over 40 bands including:  
James Taylor Quartet ★ Claire Martin & Her Trio  
Get The Blessing ★ Perfect Houseplants

**www.swanagejazzfestival.co.uk**





## Elles Bailey

"Bristol based Elles Bailey seamlessly weaves rootsy blues, country and soulful rock with a contemporary edge and her trademark 'smoky vocals' taking the lead."

### ELLES BAILEY + ADAM SWEET

**14 July:** Marine Theatre, Church Street, LYME REGIS, DT7 3QB. 8pm. £20. 01297 442394 / jazzjurassica.co.uk.

### WHISTLEBELLY

**4 August**

The Ropemakers, 36 West Street, BRIDPORT, DT6 3QP. 9pm. 01308 421255 / theropemakers.com. "Cornish country rock for hillbillies, outlaws and good time folks. Come and get wild with us."

### 'ABBA SYMPHONIC SPECTACULAR'

**5 August**

Meyrick Park, Central Drive, BOURNEMOUTH, BH2 6LH. 8pm. £35 / £18. 01202 669925 / bsolive.com. "Pete Harrison and a quartet of West End singers join the BSO for another celebration of the Swedish pop superstars, featuring all their famous songs, from Fernando to Mamma Mia."



### CHINA CRISIS

**5 August**

Bridgwater Arts Centre, 11 - 13 Castle Street, BRIDGWATER, TA6 3DD. 8pm. £22.50. 01278 422700. "Formed in Liverpool by Gary Daly and Eddie Lundon, China Crisis distilled their love of David Bowie and Steely Dan into an exquisitely melancholy post-punk sound."

### BAD NEWS FIRST + THE IDLE SILENCE + YOU NEED GHOSTS

**17 August**

The Louisiana, Wapping Road, Bathurst Terrace, BRISTOL, BS1 6UA. 7.30pm. £5. thelouisiana.net.

### OSCAR LANG

**18 August**

The Louisiana, Wapping Road, Bathurst Terrace, BRISTOL, BS1 6UA. 7.30pm. £10. thelouisiana.net.

### THE ZOOTS

**19 August**

The Beehive, Dowell Street, HONITON, EX14 1LZ. 7.30pm. £22. 01404 384050 / beehivehoniton.co.uk. "Eighties floor fillers and party anthems."

### 'THE JABBERWOCKY & OTHER NONSENSE'

**22 August**

Springhead Gardens, FONTMELL MAGNA, SP7 0NU. 7pm. £14 / £6. 01747 811853 / artsreach.co.uk. "Calf 2 Cow present a hilarious new adaptation of Lewis Carroll's famous poem The Jabberwocky. Expect multi-rolling, floor-stamping rock 'n' roll and a giant dragon puppet, breathing actual fire (we hope)!"

### GWILYM BOWEN RHYS

**24 August**

Exeter Phoenix, Gandy Street, EXETER, EX4 3LS. 7.30pm. 01392 667080 / exeterphoenix.org.uk. "Gwilym Bowen Rhys has established himself as a worthy ambassador for Welsh language and song both at home in Wales and across the world, confirmed by his nomination for the Folk Singer of the Year Award in the BBC Radio 2 Folk Awards and winning of The Best Solo Artist Award in the Welsh Folk Awards."



### CORY HANSON

**25 August**

The Louisiana, Wapping Road, Bathurst Terrace, BRISTOL, BS1 6UA. 7.30pm. £14. thelouisiana.net.

### TOMMY PRINE

**29 August**

The Louisiana, Wapping Road, Bathurst Terrace, BRISTOL, BS1 6UA. 7.30pm. £12.50. thelouisiana.net.

### ANNIE HAMILTON & CLEWS

**31 August**

The Louisiana, Wapping Road, Bathurst Terrace, BRISTOL, BS1 6UA. 7.30pm. £12.50. thelouisiana.net.



**We deliver any marketing material**

Call Will on 07397 853006

acousticdistribution@btinternet.com

acousticdistribution.co.uk

Subscribe to  
**EVOLVER** MAGAZINE  
online at  
**evolver.org.uk**

Six bi-monthly issues for £25





# Performance

July and August 2023

## **BRAINFOOLS: 'LUCKY PIGEONS'** **1 July**

Village Hall Field, HALSTOCK, BA22 9SG. 7pm. £10 / £5. 01935 891744 / artsreach.co.uk. "With a mix of absurd and extravagant theatre, impressive acrobatics, empathetic and funny stories and a pinch of satirical spice and puppetry, the Lucky Pigeons will perform daring aerials and acrobatic feats in this soulful story for all the family."



## **'SENSE AND SENSIBILITY'** **8 July**

Lacock Abbey, near CHIPPENHAM, SN15 2LG. 6pm. £18 / £11. 03442 491895 / chapterhouse.org. "This timeless classic from Jane Austen follows the Dashwood sisters as they fall in love and experience heartbreak for the first time in their quest to strike a balance between sense and sensibility."

## **'THE MIKADO'**

**8 July**  
All Saints' Church, Church Street, MARTOCK, TA12 6JL. 7.30pm. £12 / £10. 07547 213992 / martockonline.co.uk. "A very amusing piece that is always enjoyed by the audience."

## **NATHAN CATON + PLASTIC JEEZUS + MARTIN WRATTEN** **8 July**

Lighthouse, 21 Kingland Road, POOLE, BH15 1UG. 8pm. 01202 280000 / lighthousepoole.co.uk. Comedy.



## **Pandora's Box**

"Ever wondered what's in the box? The one on the top shelf? Why is it there? Why were you told not to look in it? Could it really be so bad? With a plethora of costume changes, a pantheon of Gods and a prohibited peek into a pithos, The Last Baguette retell the preposterous and problematic story of Pandora. A gallop through Greek mythology featuring goofy gods, hilarious heroines and daft deities, join the Baguettes as they lift the lid on this classic myth with physical comedy, visual storytelling, live music, un-Apollo-getically bad puns and lo-fi special effects!"

**29 July:** The Pound Arts Centre, Pound Pill, CORSHAM, SN13 9HX. 7pm. £13 / £11. 01249 701628 / poundarts.org.uk.

**3 August:** Millennium Green, BRIDPORT, DT6 3JL. 6pm. £12 / £8. 01308 424901 / bridport-arts.com.

**16 August:** Sports Field, WINTERBORNE STICKLAND, DT11 0LZ. 6pm. £6 / £5. 01258 880920 / artsreach.co.uk.

**17 August:** Marine Theatre, Church Street, LYME REGIS, DT7 3QB. 7pm. £12 / £7. 01308 424901 / marinetheatre.com.

**18 August:** Knackershole Garden Theatre, DULVERTON, TA22 9RU. 7pm. £15. bookwhen.com/exmoorstudios.

## SHERBORNE TIMES

A MONTHLY CELEBRATION OF PEOPLE, PLACE AND PURVEYOR

**OUT NOW  
AND ONLINE**

sherbornetimes.co.uk





DO  
THE DORSET OPERA  
**FESTIVAL**  
MMXXIII

The home of Country House opera in South West England featuring renowned soloists, a full orchestra and a large chorus of emerging young artists

Marquee bar | Picnics | Formal Dining

Jules Massenet

# LE ROI DE LAHORE

Sung in French with English surtitles

Conductor: Jeremy Carnall | Director: Ella Marchment  
26, 27 July at 19.00 | Matinée: 29 July at 14.00

Wolfgang Amadeus Mozart

# LE NOZZE DI FIGARO

Sung in Italian with English surtitles

Conductor: José Miguel Esandi | Director: Paul Carr  
25, 28, 29 July at 19.00 | Matinée: 27 July at 14.00

Coade Theatre, Bryanston, Blandford Forum

Box Office: [dorsetopera.com](http://dorsetopera.com)  
07570 366 186

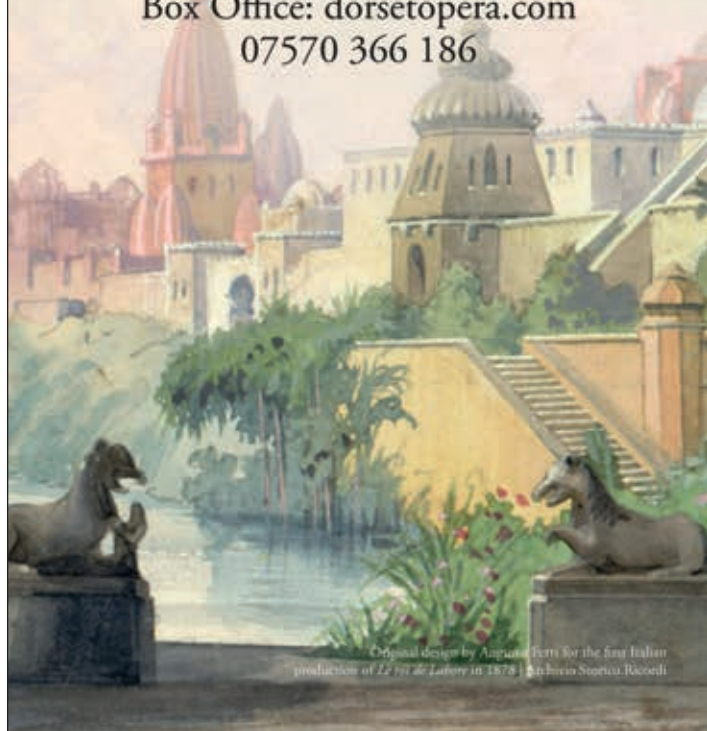

Original design by Auguste Ferris for the first Italian production of *Le Roi de Lahore* in 1878. Archivio Storico Ricordi

## Performance



### Leona Jones: Babblesnatch

"8-channel audio installation, a sonic 'snowglobe' created from two un/manipulated voices, imagining the non-audible hubbub of digital voices enveloping our everyday, and celebrating our human capacity to experience a communal life of emotions."

**8 - 20 July:** Somerset Film, Engine Room, 52 High Street, BRIDGWATER, TA6 3BL. Monday - Thursday 10am - 4pm. 01278 433187 / [somersetfilm.com](http://somersetfilm.com).

#### 'SHAKESPEARE AT THE OPERA'

**8 July**

St Mary and St Nicholas Church, West Street, WILTON, SP2 0DL. 7.30pm. £15. 07963 481068 / [salisburychamberchorus.org](http://salisburychamberchorus.org).

"Music by Verdi, Berlioz, Gounod, Nicolai, and Vaughn Williams."

#### OPERA IN A BOX: 'DON GIOVANNI'

**9 July**

Village Hall, LYTCHETT MATRAVERS, BH16 6DD. 6pm. £14 / £8. 07795 467666 / [artsreach.co.uk](http://artsreach.co.uk).

"Combining comedy and tragedy, Mozart's Machiavellian feast follows womaniser Don Giovanni as he lusts his way towards a dramatic downfall. Sung in English, this exciting ensemble presents an exhilarating retelling of one of the greatest operas ever composed."

#### 'STEEL MAGNOLIAS'

**10 - 15 July**

Studio Theatre, Ashley Road, SALISBURY, SP2 7TN. 7.30pm. £12 / £8. [studiotheatre.org.uk](http://studiotheatre.org.uk). "Truvy runs a beauty parlour in Louisiana where a group of women gather to gossip, discuss Shelby's upcoming wedding and each other. Bring a hankie."

#### TIBETAN MONKS OF THE TASHI LHUNPO MONASTERY

**14 July**

Bridgwater Arts Centre, 11 - 13 Castle Street, BRIDGWATER, TA6 3DD. 7.30pm. £15. 01278 422700 / [bridgwaterartscentre.co.uk](http://bridgwaterartscentre.co.uk).

"Masked dance, music and Tantric ritual."

#### SAULD BOTELLA: 'CON PERMISO'

**15 July**

Bridport Arts Centre, 9 South Street, BRIDPORT, DT6 3NR. 7.30pm. £12 / £8. 01308 424901 / [bridport-arts.com](http://bridport-arts.com). "Passionate, fiery and deeply moving, this one-woman flamenco show from Bridport-based Spanish dancer Salud combines classical training with elements of contemporary dance. An unforgettable flamenco spectacle."



#### BRENDA READ-BROWN: 'BUT I HAVEN'T FINISHED YET'

**26 July**

The Bibbern Bar, STURMINSTER NEWTON EXCHANGE, DT10 1FH. 8pm. £5. 01258 475137 / [artsreach.co.uk](http://artsreach.co.uk). "We are all growing older, and most of us don't like it! But since we can't do anything to change it, why not laugh? Join poet Brenda Read-Brown on a riotous celebration of growing older."



# Performance

## 'PETER PAN'

**27 July**

Castle Gardens, TAUNTON, TA1 4AA.  
6pm. £19.50 / £11.50. 01823 283244 /  
tauntonbrewhouse.co.uk. "Join  
Slapstick Picnic for an outdoor  
theatrical treat like no other as  
they whip up a three hander  
version of JM Barrie's classic play."

## 'SALT'

**27 - 30 July**

Lighthouse, 21 Kingland Road,  
POOLE, BH15 1UG. 7.30pm. 01202  
280000 / lighthousepoole.co.uk.  
"Angel Exit Theatre directs 100  
community members in an epic  
promenade production bursting  
with comedy, drama, live music, a  
choir and large-scale puppets."

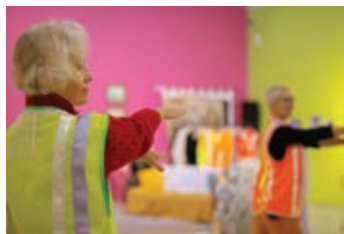

## SATELLISER: 'A DANCE FOR THE GALLERY'

**29 and 30 July**

Arnolfini, 16 Narrow Quay, BRISTOL,  
BS1 4QA. Tuesday - Sunday 11am -  
6pm. 0117 917 2300 / arnolfini.org.uk.  
"A durational performance work for  
an intergenerational group of  
artists co-workers."

## 'HIGH SCHOOL MUSICAL'

**2 - 5 August**

The Beehive, Dowell Street,  
HONITON, EX14 1LZ. 2 and 7pm. £15  
/ £12. 01404 384050 /  
beehivehoniton.co.uk. A Honiton  
Community Theatre Company  
production.

## 'OLD HERBACEOUS'

**4 August**

Ilminster Arts Centre, The Meeting  
House, East Street, ILMINSTER, TA19  
0AN. 7.30pm. £14 / £5. 01460 54973 /  
themeetinghouse.org.uk. "A play  
about life, love, and times long  
gone, all beautifully crafted and  
expertly told."



## The Tempest

"The human lust for power and control have become toxic,  
causing devastating pollution, endangering lives and the future  
of the land itself. Can the tempest crisis unite them to live and  
love and work together with nature to battle the inevitable tide of  
climate change? Will love win the day?"

**15 July:** Museum of East Dorset, 23 - 29 High Street, WIMBORNE,  
BH21 1HR. 6.30pm. £15 / £12. 07900 460596.

**21 July:** Sandsfoot Castle Gardens, Old Castle Road, WEYMOUTH,  
DT4 8QE. 6.30pm. £15 / £12. 07900 460596.

**22 - 24 July:** Swanage Amphitheatre, Prince Albert Gardens,  
Peveril Point Road, SWANAGE, BH19 2AW. Free admission. 07900  
460596.

**28 July:** Maumbury Rings, Weymouth Avenue, DORCHESTER, DT1  
1QZ. 7pm. £15 / £12. 07900 460596.

**29 July:** Red House Museum & Gardens, Quay Road,  
CHRISTCHURCH, BH23 1BU. 6.30pm. £15 / £12. 07900 460596.

[sisata.co.uk](http://sisata.co.uk)

## 'THE HARE, THE MOON, AND THE RIVER'

**11 August**

Bryan Young Community Field,  
PENSELWOOD, BA9 8LS. 2.30pm.  
£10 / £6 / £3. 01747 840680 /  
takeart.org. "Come and look! It's the  
hedge-springer, the skidaddler, the  
starrer, the wood-cat, the animal  
that no one dares name, but we  
will, it's the Hare!"

## MANY HANDS: 'LIGHT WORK'

**12 August**

East Quay, WATCHET, TA23 0AQ.  
7.30pm. £11 / £8. 01984 263103 /  
07843 348057 / takeart.org.  
"Exciting new circus theatre! Many  
Hands' Light Work is sure to  
enthral all ages as the performers  
use their bodies to create complex  
shapes and build tall towers as  
they draw on their collective power  
to entertain audiences across the  
country."

## 'TEA WITH MR TOAD'

**12 August**

The Beehive, Dowell Street,  
HONITON, EX14 1LZ. 2pm. £14 / £10.  
beehivehoniton.co.uk. "Children's  
interactive adventure."

## 'MACBETH' + 'ROMEO AND JULIET'

**15 August**

Taunton Brewhouse, Coal Orchard,  
TAUNTON, TA1 1JL. 6pm. £17.50 /  
£15.50. tauntonbrewhouse.co.uk.  
"Macbeth in 40 minutes? Romeo &  
Juliet in 40 minutes? Both shows  
performed by only 4 actors in one  
evening! Two of Shakespeare's  
greatest tragedies transformed  
into outrageous, fall-on-the-floor  
comedies."

## 'ROBIN HOOD'

**15 August**

Higher Orchard, SANDFORD  
ORCAS, DT9 4RP. 6pm. £16 / £8.  
01963 220208 / artsreach.co.uk. "A  
hapless troupe of actors hit the  
road with a production which can  
only be described as disastrous.  
Beneath the Major Oak, this inept  
troupe of three actors gather to tell  
the story of Britain's best known  
folktale. The only problem is, no one  
can agree how the story ought to  
go!"



## Shaftesbury Arts Centre



### Grease

A Music And Drama  
Group Production  
6 - 15 July



### Allelujah (12A)

Tuesday Matinée  
18 July, 2pm

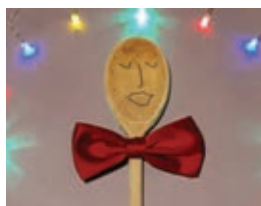

### Shaftesbury Fringe

**2023**

21 - 23 July



### James Budden - Anima

Exhibition  
5 - 11 July



### Christine Rogers -

Waves, Light & Land

Exhibition  
19 - 25 July

11 - 13 Bell Street, Shaftesbury, Dorset SP7 8AR [f](https://www.facebook.com/shaftesburyartscentre) [ig](https://www.instagram.com/shaftesburyartscentre) [tik](https://www.tiktok.com/shaftesburyartscentre) 01747 854321 • [shaftesburyartscentre.org.uk](http://shaftesburyartscentre.org.uk)



# EVOLVER MAGAZINE

## WESSEX

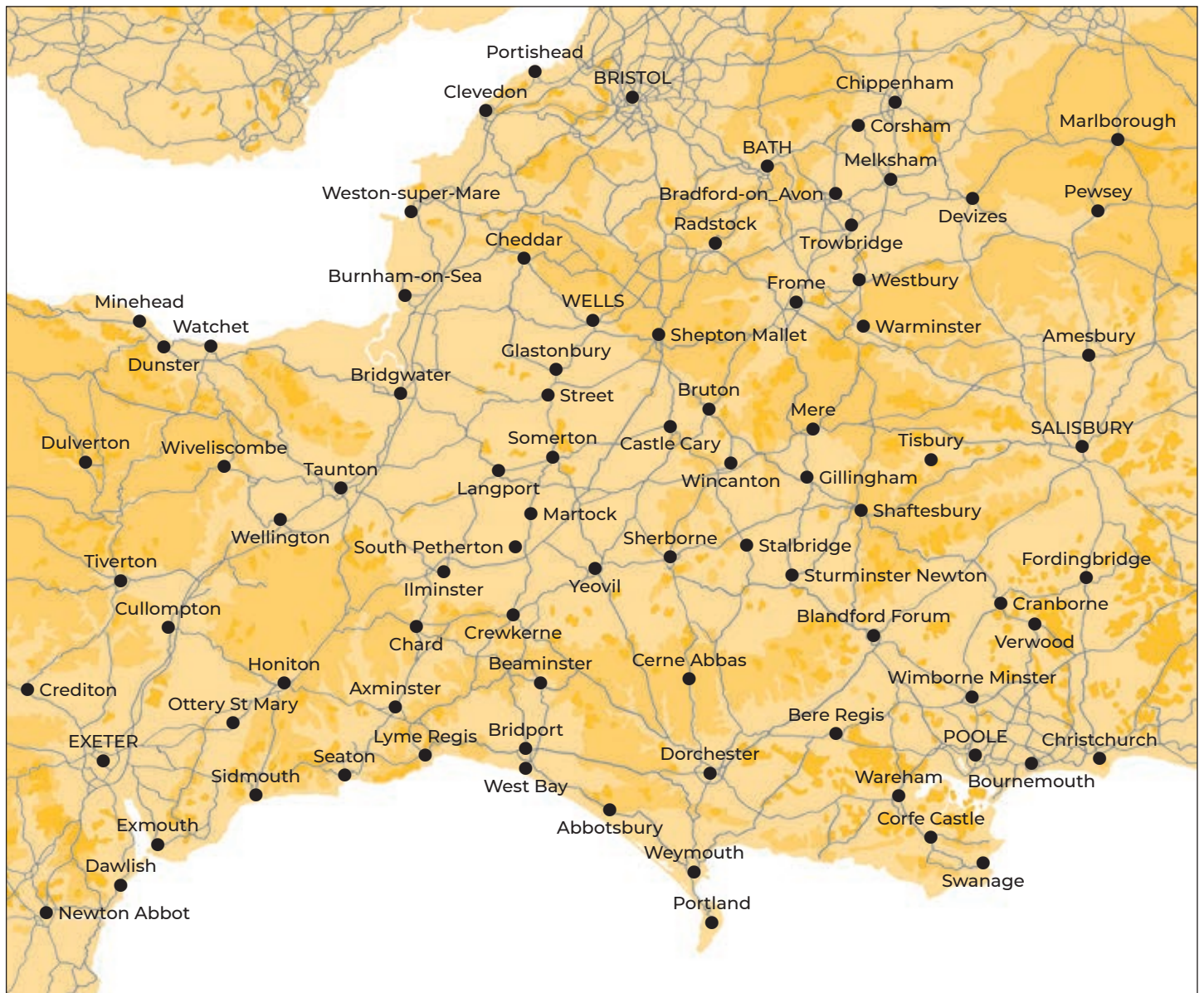

Follow **EVOLVER** MAGAZINE on Instagram

evolvermagazine



### EVOLVER MAGAZINE

THE WESSEX ARTS AND CULTURE GUIDE

Editor SIMON BARBER

Assisted by SUZY RUSHBROOK

News Editor SUZY RUSHBROOK  
suzy@evolver.org.uk

Evolver Writer FIONA ROBINSON  
fionarobinson.com

Graphic Design SIMON BARBER

Website AZTEC MEDIA

Front Cover

'INSTANT WHIP' by TOBY HOLMES

### EVOLVER MEDIA

8 BUCKLAND ROAD, PEN MILL TRADING ESTATE,  
YEovil, SOMERSET BA21 5EA



Email [simon@evolver.org.uk](mailto:simon@evolver.org.uk)

Telephone 01935 808441

Website [evolver.org.uk](http://evolver.org.uk)

Instagram [evolvermagazine](https://www.instagram.com/evolvermagazine)

Published by EVOLVER MEDIA LIMITED

Pre-Press by FLAYDEMOUSE  
01935 479453 / [flaydemouse.com](http://flaydemouse.com)

Printed by STEPHENS & GEORGE  
[stephensandgeorge.co.uk](http://stephensandgeorge.co.uk)

Distributed by ACOUSTIC  
07397 853006 / [acousticdistribution.co.uk](http://acousticdistribution.co.uk)

**DEADLINE FOR EVOLVER MAGAZINE 133**

September and October 2023

MONDAY 7 AUGUST



# Outlets and Sponsors

**EVOLVER MAGAZINE** is available **FREE** at the following Wessex outlets:

ABBOTSBURY: Abbotsbury Studio, Dancel Gallery. AXMINSTER: Archway Bookshop, Axminster Arts Café, Sublyme Café. BATH: Bath Artists' Studios, Beaux Arts, The Bell Inn, The Edge / ICIA, Holburne Museum of Art, Michael Tippett Centre, University of Bath, Victoria Art Gallery. BEAMINSTER: Little Toller Books. BLANDFORD: Blandford Fashion Museum, Bryanston Arts Centre, Forum Café, Forum Framers. BOSCOMBE: Artcetera. BOURNEMOUTH: All Fired Up, Miramar Hotel, Pavilion Dance, Royal Bath Hotel, Russell-Cotes Museum & Art Gallery. BOWER HINTON: The Hollies Hotel. BRADFORD ON AVON: Wiltshire Music Centre. BRIDGWATER: Bridgwater Arts Centre, Engine Room. BRIDPORT: Art Unlimited, Bridport Arts Centre, Bridport Old Books, The Bull Hotel, Clocktower Records, Literary and Scientific Institute, Lyric Theatre, Mangerton Mill. BRISTOL: Arnolfini, Bocabar, The Bristol Artisan, Bristol Beacon, Bristol Fine Art, Centrespaces, Clifton Fine Art, Create Centre, Folk House, Jamaica Street Artists, Lime Tree Gallery, Bristol Old Vic, PRSC Gallery, RWA, Spike Island, St George's, Tobacco Factory, Trinity Centre, UWE, Watershed. BROADWINDSOR: Redlands Yard. BRUTON: At The Chapel, Hauser and Wirth. BUDLEIGH SALTERTON: Brook Gallery. BURNHAM ON SEA: Princess Theatre & Arts Centre, Seabreeze Gallery. CASTLE CARY: Bailey Hill Bookshop, David Simon Gallery, Trowbridge Gallery. CHARD: Art Café, Barleymow's, Hornsbury Mill Hotel. CHARLTON: Glebe Gallery. CHARMINSTER: Flux Art Supplies. CHEDDAR: Cheddar Art School, Sketch Café. CHEDDON FITZPAINE: Hestercombe Gallery. CHESIL BEACH: Fine Foundation Centre. CHIPPENHAM: Chippenham Museum. CHRISTCHURCH: Hatch Gallery, Hayloft Gallery, Red House Museum, Regent Centre. CLEVEDON: Fizz Gallery, Studio 3. CORFE CASTLE: Boilerhouse Gallery, Gallery 41, Morton House Hotel, Village Stores. CORSHAM: Pound Arts. CREWKERNE: Art4All / ArtyCrafty. CROCKERTON: Bull Mill Arts. CROWCOMBE: Halsway Manor. CULLOMPTON: Cullompton Community College. CULMSTOCK: The Strand Stores. DEVIZES: Wiltshire Museum. DORCHESTER: Dorchester Arts, Duke's, Frank Herring & Sons, Gallery on The Square, The Little Keep, Vinyl Van. EAST LAMBROOK: East Lambrook Manor Gardens. EXETER: Academy of Music, Barnfield Theatre, The Cavern, Corn Exchange, Exeter School of Art, Glorious Art Cafe, Phoenix Arts Centre, Royal Albert Memorial Museum, Southgate Gallery. FROME: Bat Print Studio, Black Swan Arts, Cheese and Grain, Fiat Lux, Merlin Theatre, Mount, Raves From The Grave, Rook Lane Arts, Rise Centre, Whittox Gallery. GILLINGHAM: The Idea Works, Slade Centre. GLASTONBURY: Abbey Muse

Gallery, Bocabar, Facets Of Avalon, Glastonbury Galleries, Heart Of The Tribe Gallery, Red Brick Building, Rural Life Museum. HEMYOCK: Healthy Living Centre. HESTERCOMBE: Hestercombe Gallery. HIGHCLIFFE: In The Frame. HOLTON HEATH: Holton Lee. HONITON: The Beehive, Boston Tea Party, Hybrid Gallery, School Of Art And Wellbeing, Strummer Pink, Thelma Hulbert Gallery. ILMINSTER: Courtyard Gallery Cafe, Dillington House, Ilminster Arts Centre. KEYNSHAM: Chocolate Quarter. LANGPORT: 4 Every Cloud, Art Tea Zen, Hanging Gallery, Shakspeare Glass. LYME REGIS: Blue Lias, Coombe Street Gallery, Fine Art Framing, Marine Theatre, Studio 19. LYCHETT MINSTER: Barn Cafe, Courtyard Craft Centre. MARLBOROUGH: Framemakers, Rabley Contemporary Drawing Centre. MARTOCK: Martock Gallery Yandles Cafe. MILTON ABBAS: Dorset Crafty Barn, Luccombe Hub. MINEHEAD: Courtyard Framing, Leo Davey Gallery, Regal Theatre. MORCOMBELAKE: Artwave West. MUCHELNEY: John Leach Gallery. NEW MILTON: Forest Arts. NEWTOWN: R. C Arts. NORTH CURRY: Community Café. OTTERTON: Otterton Mill. PENN HILL: Josephine Wall Shop. PEWSEY: McNeill Gallery. POOLE: Arts University Bournemouth, Boiler Room Records, Bournemouth University Atrium Gallery, Guildhall Gallery, Lighthouse, Gallery Upstairs, Originals, Poole Museum, Poole Violins, Towngate Gallery And Framing. PORLOCK: Churchgate Gallery, Melody Art. PORTLAND: B-Side Outpost, White Stones. POUNDBURY: Gallery On The Square, Store 6. SALISBURY: City Hall, Fisherton Mill, Framemakers, Noble Art Supplies, Salisbury Arts Centre, Salisbury Museum, Salisbury Playhouse, Studio 53, Wiltshire Gallery, Young Gallery. SEATON: Arts Café, Savooni Art Gallery. SEAVINGTON: Village Shop. SHAFTESBURY: The Cygnet, Grosvenor Hotel, Pictureframes, Shaftesbury Arts Centre. SHEPTON MALLET: One Craft Gallery. SHERBORNE: Artslink, Elementum Gallery, New Digby Hall, Old Barn Framing Gallery, Winstone's. SIDMOUTH: East Devon Art Academy, Flo and Us, Kennaway House, Winstone's. SOMERTON: ACE Arts, Gifted Company & Gallery Coffee Shop. SOUTH CADBURY: Chapel Cross Tea Rooms. SOUTH PETHERTON: David Hall. STALBRIDGE: Dike & Sons. STOBOROUGH: Furzebrook Studios. STOKE ST GREGORY: Willow & Wetlands Centre. STOURHEAD: First View Gallery. STREET: Millfield School Atkinson Gallery, Strode Theatre. STURMINSTER NEWTON: The Exchange, Poet's Corner, Wessex Photographic. SWANAGE: 4Matt Framers and Gallery, Durlston Castle, Hollinghead Studio Gallery, L'Artishe Gallery, Mowlem Theatre, Mulberry Bush Gallery, Purbeck New Wave Gallery, Quarr Gallery, Sansom Gallery. SYMONDSBURY: Sou'-Sou'-

West. TAUNTON: Brewhouse Theatre, CIC CIC, Fine Art And Framing, Jane Amour, Mount Somerset Hotel, Quantock Art And Framing, Queen's College, Tacchi-Morris Arts Centre, University Centre Somerset. TINCLETON: Tincleton Gallery. TISBURY: Messums Wiltshire. TIVERTON: Lantic Gallery. TROWBRIDGE: Arc Theatre, Court Street Gallery, Drawing Projects, The Lamb, Trowbridge Arts, Trowbridge Museum. VERWOOD: Campbell & Rose Gallery, The Hub. WAREHAM: Creative Gallery, Priory Hotel, Rex Cinema. WATCHET: East Quay, Watchet Gallery. WELLINGTON: Old Brick Workshop. WELLS: A2 Gallery, Andelli Art, Bishop's Eye, Good Earth, Heritage Courtyard Studios, Somerset Guild of Craftsmen Gallery and Shop. WEST BAY: Sladers Yard. WEST COKER: Lanes, Old School Room. WESTHAY: Somerset Crafts. WESTON-SUPER-MARE: Frame Station, Playhouse, Weston College. WEYMOUTH: Weymouth College, Weymouth Pavilion. WILLITON: Breeze Art Gallery. WIMBORNE: Allendale House, Square Records, Walford Mill Craft Centre. WINSCOMBE: Sidcot Arts Studio. WIVELISCOMBE: Community Office. WOODBURY: Woodbury Studio Gallery. WORTH MATRAVERS: Burngate Stone Centre. WRINGTON: Barleywood Studios. YEOVIL: Octagon Theatre, Yeovil Art Space. YETMINSTER: Old School Gallery.

Plus selected TOURIST INFORMATION CENTRES and LIBRARIES throughout Wessex

## EVOLVER SPONSORS

ACE Arts  
Acoustic Distribution  
Artcetera  
Aztec Media  
B-Side  
Black Swan Arts  
Boilerhouse Gallery  
Bridport Arts Centre  
Close Ltd  
The Creative Gallery  
Dorset Visual Arts  
East Quay  
Gallery on the Square  
Heart of the Tribe Gallery  
Lyme Bay Arts  
Shaftesbury Arts Centre  
The Slade Centre  
Sladers Yard  
Somerset Art Works  
Southern Contemporaries  
Tincleton Gallery  
The Vanner Gallery  
Walford Mill  
Yeovil Art Space

Our **EVOLVER SPONSORS** make Evolver Magazine possible. We couldn't do it without their ongoing support and advertising, so we make sure they get priority coverage in these pages.

If you'd like to join them, please email [simon@evolver.org.uk](mailto:simon@evolver.org.uk) to find out about our Sponsorship offer (for example our quarter page Evolver Sponsors pay £175 instead of £250 for each bi-monthly advert).







**b-side festival 2023**

# THIS LAND

**7-10 September**  
**PORTLAND, DORSET**

+ b-side Fringe 7-17 Sept

Explore incredible landscapes and fantastic  
artworks with **b-side** as your guide



*Photo by Chris Hornby*

**VISUAL ART • SOUND • LIVE ART • FILM**