

EVOLVER MAGAZINE

THE **FREE** WESSEX ARTS AND CULTURE GUIDE



Trish Morrissey

20 April – 15 June 2024

Private View:
6-8pm, Friday 19 April

C L O S E

Open by Appointment

Thursday - Friday 10am - 3pm

Saturday 10am - 1pm

Book online at www.close ltd.com

Miranda Sings (2017) © Trish Morrissey

CLOSE Ltd Close House, Hatch Beauchamp, Somerset TA3 3AE | www.close ltd.com | info@close ltd.com | [@close ltd](https://www.instagram.com/close ltd) [@closehouse ltd](https://www.facebook.com/closehouse ltd)



RWA

These Mad Hybrids

John Hoyland and
Contemporary Sculpture

Caroline Achaintre • Eric Bainbridge
Phyllida Barlow • Olivia Bax • Hew Locke
Anna Reading • Jessi Reaves • Andrew Sabin
John Summers • Chiffon Thomas

2 February 2024 – 12 May 2024

rwa.org.uk

#RWAGalleries

Royal West of England Academy, Queens Road, Clifton, Bristol, BS8 1PX

John Hoyland, *Thupelo Memory*, 1994, The John Hoyland Estate

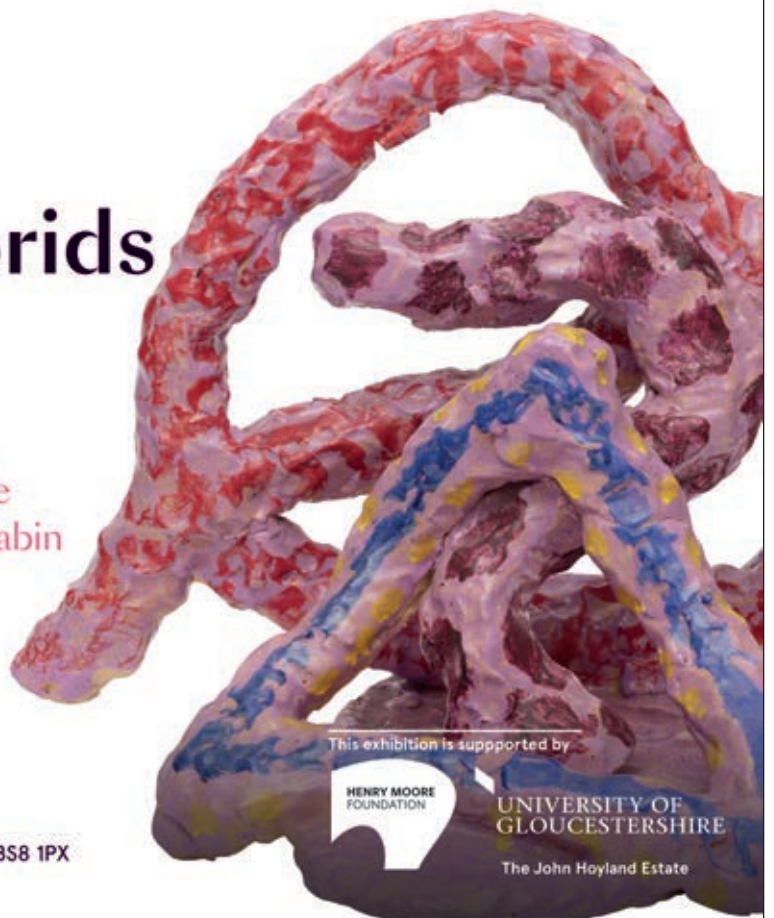

This exhibition is supported by

HENRY MOORE
FOUNDATION

UNIVERSITY OF
GLOUCESTERSHIRE

The John Hoyland Estate

EVOLVER MAGAZINE 136

March and April 2024



Exhibit A

Finn Campbell-Notman: Empire of Light

Oil on canvas, 92 x 141 cm, 2021

ARTIST'S STATEMENT: "The palomar at the former Finca San Miguel is an ornate Modernista and palatial dovecote built at the source of a spring that for many years supplied the city of Almeria with water. The palomar is about one third the scale of a full-size building so that what surrounds it appears out of scale to it. It is at once a real place and one which appears unreal. Andalucia has been translated as The Land of Light. Despite having spent much time there I am a temperamentally northern painter, in a similar sense to that described by Jonathan Meades as interiors where 'nothing happens in a most emphatic way'... they persuade the viewer to wonder what is not being shown. And they imply a metaphysical mystery in places pregnant with possibility where something may or may not be about to happen."

'DREAMSCAPES'

Until 16 March: Sladers Yard, WEST BAY, Bridport, DT6 4EL. Wednesday - Saturday 10am - 4.30pm.
01308 459511 / sladersyard.co.uk.

17 APR - 15 JUN 2024
YEovil CREATIVES
ANNUAL EXHIBITION
Yeovil Art Space

yeovilartspace.uk
@yeovilartspace



Headlines

March and April 2024



SERCHIA

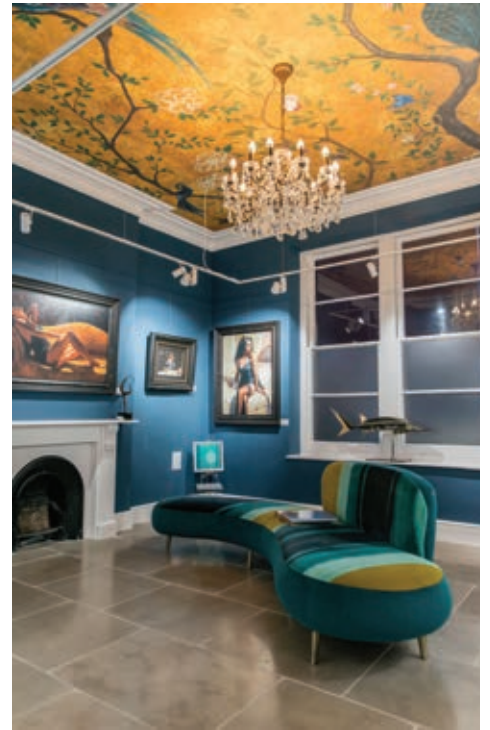

STUDIO 74

Bristol Gallery Weekend

This March Bristol will be joining London, Paris, Madrid, Berlin, Milan, Oxford and Brussels by holding a Gallery Weekend.

The inaugural Bristol Gallery Weekend will take place from Thursday 21st until Sunday 24th March. Most of the contemporary art galleries and art spaces in the city will be taking part, and will be organising a programme of special events over the weekend, including talks, private views and family workshops.

Celebrating the city's diverse creative spaces, Bristol Gallery Weekend will be an opportunity to discover and explore Bristol's world-class art scene at a variety of art spaces, galleries, artist run projects and private art collections.

A map will be available in late February at all participating galleries and other cultural outlets, featuring information about the galleries, events, opening hours, exhibitions and artists.

Participating galleries include Art Park, Centrespace Gallery, Circular Artspace, Clifton Contemporary Art, Clifton Fine Art, D-Unit, Hidden Gallery, Hours, Huw Richards Evens, Ken Stradling Collection, Lime Tree Gallery, Livingstone St Ives, Martin Parr Foundation, North Street Gallery, Rainmaker Gallery, Royal Photographic Society, Serchia, Studio 74 Contemporary Art, and That Art Gallery.

bristolgalleryweekend.org.uk



D-UNIT



LIVINGSTONE ST IVES



HOURS



ROYAL PHOTOGRAPHIC SOCIETY

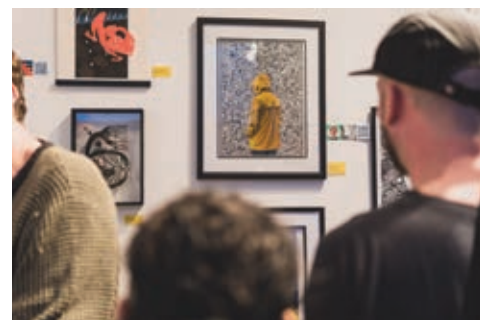

LE TOILE STUDIO

Headlines



Palooka 5: Metropolis

Taunton-based 'sci-fi surf band' Palooka 5 have been busy creating a 'live soundtrack' to accompany Fritz Lang's 1927 science-fiction classic *Metropolis* at two upcoming Wessex film festivals in Wellington and Bridport.

Set in 2025 the plot sees *Metropolis* as home to a Utopian society where its wealthy residents live a carefree life. Meanwhile, an underground world of workers run the machinery that keeps the world above ground functioning.

Palooka 5 songwriter Tim Baigent says: "This has been a very exciting new way of collaborating with the band, so much so that it will definitely be influencing the sound of our next album, due out on Spinout Nuggets next year."

19 April: Wellington Arts Centre, Eight Ecre Lane, WELLINGTON, TA21 8PS. 7.30pm. £8. 01823 667774 / w-a-a.co.uk/the-arts-centre.

4 May: Bridport Arts Centre, 9 South Street, BRIDPORT, DT6 3NR. 7.30pm. £8. 01308 424204 / bridport-arts.com.



BRIAN JACKMAN

Sherborne Travel Writing Festival

Curated by Rory MacLean, travel writer of more than a dozen books, an exciting programme of talks will inspire, excite, and motivate both armchair and intrepid travellers to broaden their horizons at Sherborne's second Travel Writing Festival.

This year's event responds to both yesterday's lockdown limitations and today's dramatic upsurge in international travel by welcoming to Dorset a sensational line up of writers and photographers who are rediscovering and redefining the world. Join them for an unforgettable weekend and be transported to the four corners of the globe via spellbinding stories and mind-broadening adventures. From 5th to 7th April, the Powell Theatre in Sherborne will be filled with top international travel writers, photographers, and radio and television personalities, covering exciting destinations such as Sicily, Kerala, China, the Brazilian Amazon, North Korea, Roman Gaul, Nigeria and Burma's Shan Hills.

For those that prefer to stay a little closer to home, the festival is delighted to launch the inaugural Writing Britain panel event

on Saturday 6th April. On stage will be Dorset's own ecotourism pioneer Brian Jackman, Cornwall's Tim Hannigan and the Cotswold's Caroline Mills together with Hilary Bradt, whose 31 *Slow Travel* guides have opened up Britain's special places in their own unique way. Trek along the South West Coast Path, walk from the banks of the River Tamar to a family home near Land's End, ride across Dartmoor on a horse, indulge in cultural foraging or plunge into the sea at Durdle Door. Come along and share in the panel's enthusiasm and love for the British countryside.

To close the weekend hear veteran photojournalist and local resident, Don McCullin reminisce on his iconic black and white work, from 1950s London to the Vietnam War and everything in between.

To find out about the programme of talks and to buy tickets visit sherbornetravelwritingfestival.com. Tickets can also be bought at Winstone's Bookshop in Sherborne.

Suzy Rushbrook

sherbornetravelwritingfestival.com



Angela Uren



BESPOKE FRAMING
Wide range of frames to choose from
Expert help and friendly advice
ART GALLERY
Original fine art prints
Championing local and national artists
**5 LYNDEN WAY • BEAMINSTER
DORSET DT8 3AX**
Tel: 01308 800693
Email: info@artandbeyond.co.uk

Babs Kirby



02 - 17 Mar
Resonance
Lisa Parkyn

09 - 24 Mar
Stitched Up!
Group Show

23 Mar - 14 Apr
Picking Up The Pieces
Group Show

25 Mar - 07 Apr
In 2 Minds
Kathy & Charles Hallsworth

10 - 28 Apr
Landscape
Open *call for entries*

20 Apr - 12 May
Spring Open
Open *call for entries*

18 May - 09 Jun
New Directions
Artway

*See website for details

Supported using public funding by
ARTS COUNCIL ENGLAND

Dorset Council

Gallery & Shop
Daily: 10:30 - 16:00
Manor Yard, Symondsburys Estate,
Bridport, DT6 6HG
@sousouwestgallery
sousouwest.co.uk

Sou'-Sou'-West

BROCHURES
MAGAZINES
FLYERS

((acoustic))
DISTRIBUTION

We deliver any marketing material
Call Will on 07397 853006
acousticdistribution@btinternet.com
acousticdistribution.co.uk



The creative home for designer makers in Dorset

At Walford Mill Crafts you'll find exciting exhibitions from established artists, as well as pop-up opportunities for up and coming makers. Book the kids on a children's art class or treat yourself to an inspirational craft workshop.

Visit our on-site makers in their open studios and enjoy a wonderful lunch at the Little Pickle cafe. Courtyard craft markets are held every second Saturday from March.

www.walfordmillcrafts.co.uk
Knobcrook Road, Wimborne BH21 1NL Registered Charity No. 1049540

Affordable studio spaces available - admin@walfordmillcrafts.co.uk

Tincleton Gallery
contemporary fine art in Dorset

Spring exhibition
gallery & guest artists
Fri 16 Feb - Sun 7 July 2024



"Pinks" collagraph by Mary Gillett

The Old School House, Tincleton, near Dorchester, DT2 8QR
Friday / Saturday / Sunday / Monday • 10am - 4pm
01305 848909 • tincletongallery.com

Headlines



Paul Foot: Dissolve

Following a sold out Edinburgh Fringe run, multi-award-winning and trail-blazing comedian, Paul Foot, is back on tour with the critically acclaimed *Dissolve*, his most personal, surprising and ground-breaking show ever, and comes to Lighthouse Poole on Thursday 4th April.

Life is a stress: full of rushed breakfasts, angry people, internal conflict, and Jacob Rees-Mogg. But what happens when everything you thought was important - your problems, grievances against others, your very identity - simply disappears?

In the year 2022AD something momentous changed for Paul, and in this show he will reveal how he discovered the secret of life on the outskirts of Lancaster.* Inevitably, he does get distracted by King Tutankhamun, the House of Lords, Sir Cliff Richard, officious lollipop ladies and what Jesus might have achieved if he'd been a plumber.

4 April: Lighthouse, 21 Kingland Road, POOLE, BH15 1UG. 8pm. 01202 280000 / lighthousepoole.co.uk.

**To be clear, Paul discovered the secret of life while he was located on the outskirts of Lancaster. Not the secret to living on the outskirts of Lancaster. There isn't an answer to that.*

Diary Dates



EMILY MYERS, DORSET ART WEEKS 2024

POCKET SINFONIA

17 and 18 May

concertsinthewest.org

DORSET ART WEEKS 2024

25 May - 9 June

dorsetartweeks.co.uk

PURBECK ART WEEKS 2024

25 May - 9 June

purbeckartweeksfestival.co.uk

SIMON CHESTERFIELD + I-NICHI

31 May

clocktowerrecords.co.uk

LARA MELDA

21 and 22 June

concertsinthewest.org

LUMAS WINDS

19 - 21 July

concertsinthewest.org

DORSET OPERA FESTIVAL

22 - 28 July

dorsetopera.com

DORSET ARTS & CRAFTS SHOWCASE

2 - 6 August

dorsetartsandcrafts.org

B-SIDE FESTIVAL

7 - 10 September

b-side.org.uk

SOMERSET ART WEEKS 2024

21 September - 6 October

Artist registrations open 1 April
somerseartworks.org.uk

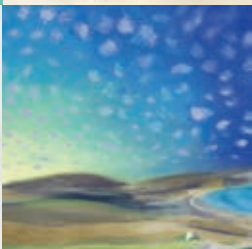
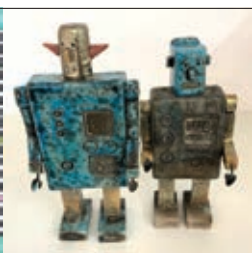

Boilerhouse Gallery

Contemporary Art and Craft
in the heart of Purbeck

Saturdays in March 11am - 4pm
Tuesday to Sunday in April 10am - 5pm

ARTY BAZAAR

Saturday 6 April 12 noon - 4pm

SANDY HILL LANE, CORFE CASTLE,
DORSET BH20 5JF

07398 052489



boilerhousegallery.co.uk



Visual Arts

March and April 2024

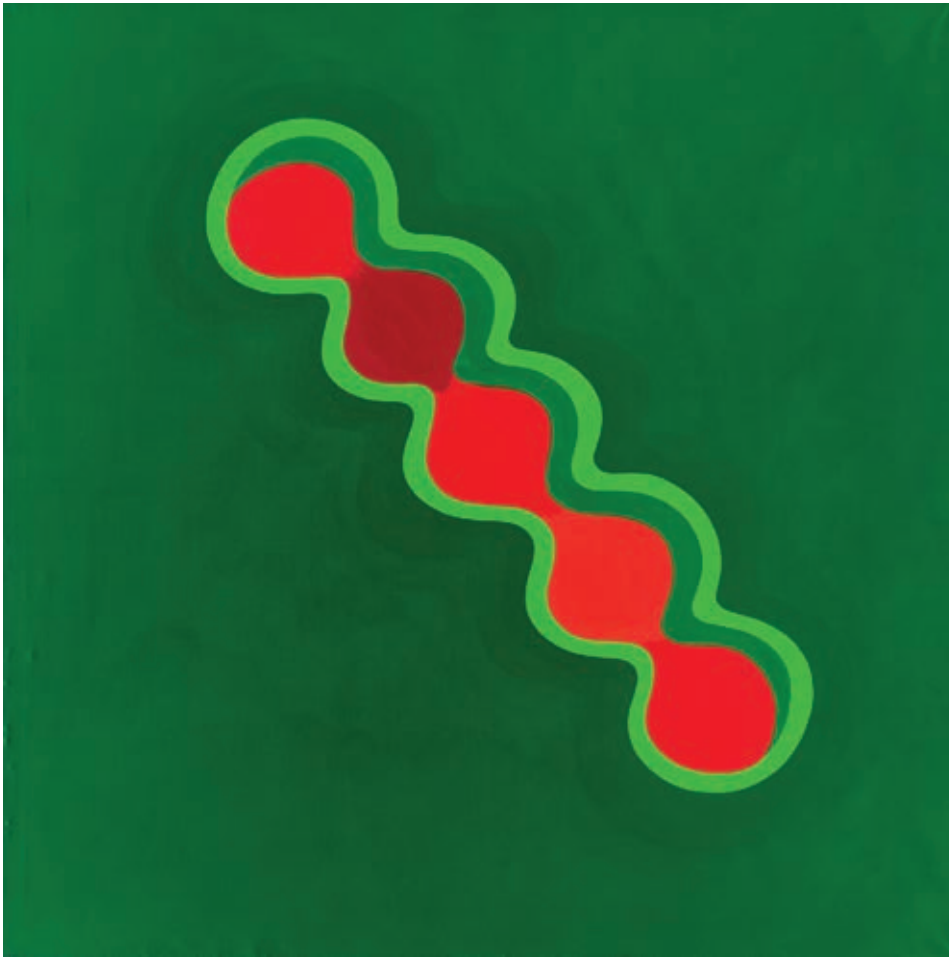

JOHN HOYLAND 'UNTITLED' (Acrylic on canvas, 1963)



HEW LOCKE 'KINGDOM OF THE BLIND #5' (Detail, mixed media. 2008)



JOHN HOYLAND 'CONJUROR' (Ceramic, 1994)

John Hoyland: These Mad Hybrids

This exhibition positions a group of ceramic sculptures made by abstract painter John Hoyland in dialogue with a spectacular, international, assembly of contemporary sculpture by artists including Phyllida Barlow, Hew Locke, Caroline Achaintre and Eric Bainbridge.

Curated by sculptor Olivia Bax in collaboration with Sam Cornish and Wiz Patterson Kelly of The John Hoyland Estate, the exhibition is inspired by a

group of unique ceramic sculptures by Hoyland, which he affectionately called his 'mad little hybrids'. This is the first public display of the ceramics since 1994, and their first presentation alongside Hoyland's abstract paintings from the 1960s to the 2010s.

The exhibition challenges the boundaries of what both sculpture and painting can be and how they speak to each other. The featured artists share a common

fascination and appreciation for colour, materiality, and creative process. They work with materials ranging from cement or synthetic fabric to glitter, combining human and animal bodies, furniture, everyday objects and architecture into playful, bold, new sculptural hybrids.

Until 12 May: Royal West of England Academy, Queens Road, BRISTOL, BS8 1PX. Tuesday - Sunday 10am - 5pm. £16 / £9.90 / £5.45 / £0. 0117 937 5129 / rwa.org.uk.

CALLING ALL ARTISTS, PHOTOGRAPHERS AND DESIGNERS

Evolver Prize 2024

First Prize £1,000 + Evolver Magazine 138 Front Cover

See page 23



Visual Arts

ALEXANDER HOLLWEG:

'JOURNEYS IN ART'

Until 2 March

The Museum of Somerset, Taunton Castle, Castle Green, TAUNTON, TA1 4AA. Tuesday - Saturday 10am - 5pm. museumofsomerset.org.uk.

'SCHOOLS GO VISUAL XI'

Until 3 March

Ilminster Arts Centre, The Meeting House, East Street, ILMINSTER, TA19 0AN. Tuesday - Saturday 9.30am - 3.30pm. themeetinghouse.org.uk.

'PRINT MAKERS'

Until 3 March

Sou'-Sou'-West Arts Gallery, Symonds Estate, BRIDPORT, DT6 6HG. 10.30am - 4.30pm. 01308 301326 / sousesouwest.co.uk.

SARA WESTAWAY: 'ON AND OFF THE PAGE'

Until 5 March

The Gallery, Shaftesbury Arts Centre, Bell Street, SHAFTESBURY, SP7 8AR. Monday - Saturday 10am - 4pm. shaftesburyartscentre.org.uk.

AM THOMAS: 'MADE IN THE MOMENT'

Until 9 March

Fisherton Mill, 108 Fisherton Street, SALISBURY, SP2 7QY. Monday - Saturday 9.30am - 5pm. 01722 415121. fishertonmill.co.uk.



BRIAN RICE: 'IN THE BEGINNING'

Until 9 March

The Art Stable, CHILD OKEFORD, DT11 8HB. Wednesday - Saturday 10am - 3pm. theartstable.co.uk. "Fascinating early works by Brian Rice, which he made during his student days at Yeovil School of Art in the fifties and later at Goldsmiths in New Cross, London." Above: 'Fairground at Ham Hill' (Gouache, 1955)



KAREN MCENDOO 'A WARM FEELING'

South West Academy

"An exhibition of work by members of the South West Academy of Fine and Applied Arts featuring new works include original paintings, sculpture, and limited edition prints."

23 March - 11 May: Thelma Hulbert Gallery, Dowell Street, HONITON, EX14 1LX. Tuesday - Saturday 10am - 5pm. 01404 45006 / thelmahulbert.com.

MIKHAIL KARIKIS: 'ACOUSTICS OF RESISTANCE'

Until 9 March

Thelma Hulbert Gallery, Dowell Street, HONITON, EX14 1LX. Tuesday - Saturday 10am - 5pm. 01404 45006 / thelmahulbert.com. "Three channel video installation transforming the gallery space into an indoor weather system."

'DREAMSCAPES'

Until 16 March

Sladers Yard, WEST BAY, Bridport, DT6 4EL. Wednesday - Saturday

10am - 4.30pm. 01308 459511 / sladersyard.co.uk. "Artists of the imaginary world, Robin Rae, Alfred Stockham, Finn Campbell-Notman (see Exhibit A, page 3) and David West are all masters of the surreal, the strange, unsettling, humorous and beautiful."

'FRESH'

Until 18 March

Heart of The Tribe Gallery, 74 High Street, GLASTONBURY, BA6 9DZ. Thursday - Monday 11am - 5pm. 01458 832167 / heartofthetribe.com.

DAVID PARFITT

Until 20 March

A2 Gallery, 80 High Street, WELLS, BA5 2AJ. Monday - Saturday 10am - 5pm. 01749 674849 / a2gallery.co.uk.

STEPHEN CORNFORD: 'FOUR MILLION TONS PER ANNUM'

Until 23 March

Pound Arts, Pound Pill, CORSHAM, SN13 9HX. Monday - Saturday 9.30am - 9.30pm. poundarts.org.uk. "Cornford considers the relationship between technology and landscape."



black swan arts

open 2024

submit online: www.blackswanarts.org.uk

call for entries

Opens 1 April | Closes 13 June

JUDGES:

Sarah Bourghardt | Alice Kettle

Josephine Nardecchia |

David Trigg | Harry Judge

galleries | round tower | studios | shop | cafe

OPEN: Mon - Sun 10am - 4pm, FREE ENTRY

2 Bridge Street, Frome BA11 1BB | 01373 473980

www.blackswanarts.org.uk

Registered Charity No. 292463

@ f v

exhibition 27 July - 15 September





MUCHELNEY
Pottery | Somerset

CLAY & RUST

LISA WISDOM exhibition

27 April - 22 June

*New collection
of artworks in rust
inspired by
Muchelney Pottery
and pots by
John Leach*

Muchelney, Nr. Langport, TA10 0DW
www.johnleachpottery.co.uk



CASTING SHADOWS

Royal Society of Sculptors

2 March - 6 April



Market Place, Somerton, Somerset TA11 7NB
Tuesday - Saturday 10am - 5pm • 01458 273008 • acearts.co.uk

Dallas Collins



OLD GODS / NEW MONSTERS

AN EXHIBITION OF SCULPTURES
BY JIM PILSTON

A collection of new work exploring the figures we've carried alongside us, down generations and through our lifetimes. Some familiar, The Green Man and Shiel Na Gig and some barely remembered, a face from a childhood story, a song or rhyme. All rendered in reclaimed materials, through the prism of Jim's creativity, drawing on the sacred, the profane, the childlike and the adult.

22ND MARCH - 13TH MAY

OPEN VIEW & CELEBRATORY DRINKS - SATURDAY 23rd MARCH 2-4PM



HEART OF
THE TRIBE
ART GALLERY



PLEASE SCAN QR CODE
FOR MORE INFO

01458 780046

Gallery@HeartofTheTribe.com

www.HeartofTheTribe.com

[f](https://www.facebook.com/HeartofTheTribeGallery) [i](https://www.instagram.com/HeartofTheTribeGallery) @HeartofTheTribeGallery

74 High Street, Glastonbury, BA6 9DZ

ART | ENERGY | COMMUNITY

EXHIBITIONS | EVENTS | GIFTS & PRINTS | WORKSHOPS | ART STUDIO | AWARD WINNING GARDEN

Visual Arts

ANDREW HARDWICK:

'WOUNDED LAND'

Until 23 March

Bridport Arts Centre, 9 South Street,
BRIDPORT, DT6 3NR. Tuesday -
Saturday 10am - 4pm. 01308 424901
/ bridport-arts.com. See page 16.



'GENTLE GEOMETRY'

Until 24 March

Royal West of England Academy,
Queen's Road, Clifton, BRISTOL,
BS8 1PX. Tuesday - Sunday 10am -
5pm. rwa.org.uk. "Four RWA
Academicians explore the
possibilities of creating meaning
using geometric shape and form."
Above: Sandra Porter 'Stations'

'TASTE OF YEOVIL: WELCOME TO OUR HOME'

Until 30 March

Yeovil Art Space, Unit 13 - 15,
Vicarage Walk, Quedam Shopping
Centre, YEOVIL, BA20 1EU.
yeovilartspace.uk. "A feast of
creativity for all to enjoy. Telling the
stories of diverse communities
through a shared interest in food,
capturing tales of 'food culture'
specific to Yeovil and its
communities."

'BRIGHT & BOLD: CELEBRATING THE DORSET LANDSCAPE'

Until 31 March

Rotunda Gallery, Lyme Regis
Museum, Bridge Street, LYME
REGIS, DT7 3QA. Tuesday - Saturday
10am - 5pm, Sunday 10am - 4pm.
£5.95. lymeregismuseum.co.uk.
"Miranda Pender takes a fresh look
at familiar Dorset features in this
vibrant collection of semi-abstract
landscapes."



'EMOJI (LOVE EYES) - THE SUCCESSFUL REALIST'

Trish Morrissey

Trish Morrissey was born in Dublin, Ireland and lives and works in Somerset. Her practice combines performance, photography, and film. She uses a process of archival research as well as her own biography in order to develop and play real and fictional characters. The work explores the roles of women, the family and the body. Morrissey's distinctive motif is herself; she appears in all her photographs and films, playing contemporary and historical characters with whom she identifies, thus creating a kind of 'autofiction' whereby experiences from her own life are explored through the stories of others.

Morrissey's work is deeply sensitive and offers a subtle dialogue around first-hand experiences throughout the milestones of growing up, noting stories told or interpreted through family photographs and histories both past, present and ongoing. There is a quirky humour edging on squeamish subject matter which creates a sense of tension and suspension within the work. Here we see an artist collaborating with family and communities to produce an inclusive whole experience. She achieves this through astute observations of human behaviour and attention to detail, a precise master of composition, she interprets and sets theatrical dramatic scenarios for us to decode.

20 April - 15 June: Close Ltd, Close House, HATCH BEAUCHAMP, TA3 6AE. Thursday 10am - 3pm, Friday 10am - 3pm, Saturday 10am - 1pm. close ltd.com.

Until 22 April: Spring Exhibition 2024



Colin Willey



John Boyd



Philip Winstone

27 April - 25 May



Lucy Erskine

GALLERY ON THE SQUARE

Queen Mother Square, Poundbury, Dorchester DT1 3BL

Mon-Sat, 9.30am to 5pm; Sundays: 10am to 4pm

01305 213322

www.gallerypoundbury.co.uk



JOSH HOLLINGSHEAD:
'PAINTINGS OF MADAGASCAR'
Until 2 April

Mowlem Theatre, Shore Road, SWANAGE, BH19 1DD. Monday, Wednesday, Friday and Saturday 11am - 1pm, Monday - Saturday 6 - 10.30pm. themowlem.com. "Large, colourful, detailed paintings."



PAUL JONES: 'LAND WORK'
Until 6 April
The Sherborne, Newland, SHERBORNE, DT9 3JG. Bookings: thesherborne.uk.

Above: 'Lightwater' (32 x 40 cm)

'VISUAL RHYTHM'

Until 8 April

Damers Corridor, Level 1, North Wing, Dorset County Hospital, Williams Avenue, DORCHESTER, DT1 2JY. 9am - 9pm. 01305 253424. "Work by John Austin-Williams, Imogen Bittner, Gillian Collins, Mala Haslett, June Lisle and Helen Simpson."

'SMASHED IN THE CELLAR'

Until 11 April

Wells & Mendip Museum, 8 Cathedral Green, WELLS, BA5 2UE. Tuesday - Saturday 10am - 4pm. £4 / £1. 01749 673477 / wellsmuseum.org.uk.



PAUL JUILLERAT 'PIA (PARTIALLY INTACT ARTEFACT)'

Royal Society of Sculptors: Casting Shadows

"This exhibition is a celebration of contemporary sculptural practice in all its many forms. From stone carving and casting to ceramics and found objects, sculpture is arguably the most diverse artistic medium. This gives artists unrivalled freedom in materials, process, form and scale and crosses boundaries between architecture, design, manufacturing and craft. Sculpture is a constantly evolving art form that pervades our lives like no other. It addresses our most innate creative desires to bring something tangible into being. It is our way of understanding the past, our place in time and a legacy to leave for future generations. The featured artists are Barbara Beyer, Rosalyn Burgin, Fiona Campbell, Martin Cody, Dallas Collins, Alice Cunningham, Deborah Duffin, Chris Dunseath, Jane Fox, Alice Freeman, Anna Gillespie, Nina Gronw-Lewis, Wen-Hsi Harman, Jane Jobling, Paul Juillerat, Seamus Moran, Susie Olczak, Kate Parsons, Mark Richards, Alice Sheppard-Fiddler, Christopher Summerfield, Jo Taylor, Nicola Turner, Patricia Volk, Tom Waugh, and Hamish Young."

2 March - 6 April: ACE Arts, Market Place, SOMERTON, TA11 7NB. Tuesday - Saturday 10am - 5pm. 01458 273008 / acearts.co.uk.

GWEN JOHN: 'ART AND LIFE IN LONDON AND PARIS'

Until 14 April

The Holburne Museum, BATH, BA2 4DB. Monday - Saturday 10am - 5pm, Sunday and Bank Holidays 11am - 5pm. £11. holburne.org.

'THE WONDERFUL WORLD OF THE LADYBIRD BOOK ARTISTS'

Until 14 April

Victoria Art Gallery, Bridge Street, BATH, BA2 4AT. Tuesday - Sunday 10.30am - 5pm. £7 / £6.50 / £2.50. 01225 477233 / victoriagal.org.uk.

CATHERINE DUCKER: 'EMOTION IN COLOUR'

Until 21 April

Victoria Art Gallery, Bridge Street, BATH, BA2 4AT. Tuesday - Sunday 10.30am - 5pm. victoriagal.org.uk.



KIT GLAISYER: 'THE CINEMATIC LANDSCAPE'

Until 30 April

Kit Glaisyer Fine Art, 11 Downes Street, BRIDPORT, DT6 3JR. Saturdays 10am - 4pm. 07983 465789 / kitglaisyer.com. "Ever-evolving exhibition of West Dorset landscape paintings."

'PRESSING IMAGES'

Until 2 June

Royal Albert Memorial Museum & Art Gallery, Queen Street, EXETER, EX4 3RX. Tuesday 10.30am - 5pm, Wednesday - Sunday 10am - 5pm. Free entry. rammuseum.org.uk. "Forty-five works on paper and print matrices will lead audiences on a captivating journey through time, from 16th-century woodcuts to the cutting-edge creations of the 21st century."

SPRING 2024 MIXED EXHIBITION

Until 7 July

Tincton Gallery, The Old School House, TINCLETON, near Dorchester, DT2 8QR. Friday - Monday 10am - 4pm. 01305 848909 / tinctongallery.com. "Gallery and guest artists."

Kit Glaisyer

'The Cinematic Landscape'

Kit Glaisyer Fine Art, 11 Downes Street, Bridport, Dorset DT6 3JR

Open Saturdays 10am to 4pm & by Appointment 07983 465789

kitglaisyer.com
mail@kitglaisyer.com



'34 FRAGMENTS OF CHINA AND 5 PIECES OF RUSTY METAL'

Christine Allison: Treasures

"Lyme Regis artist Christine Allison likes to scavenge, create stories and give new life to objects fallen on Black Ven beach from the collapsing Lyme tip on the cliff above."

2 April - 23 May: Rotunda Gallery, Lyme Regis Museum, Bridge Street, LYME REGIS, DT7 3QA. Tuesday - Sunday 10am - 4pm. 01297 443370 / lymeregismuseum.co.uk.

JULIAN SCOTT: 'IN THE ABSTRACT'

1 - 3 March

Hours, 10 Colston Yard, BRISTOL, BS1 5BD. Friday 6 - 8pm, Saturday and Sunday 11am - 4pm. 07766 054659 / hours-space.com.

KATY TUNSTALL AND ROBIN MOORCROFT: 'POTS & PRINTS'

1 - 31 March

The Creative Gallery, St John's Hill, WAREHAM, BH20 4NB. Monday - Saturday 10am - 5pm. 01929 551505 / creativegallerywareham.co.uk. "A floral feast on clay and paper to welcome Spring."

'SPRING EXHIBITION'

1 March - 5 April

Artwave West, MORCOMBELAKE, DT6 6DY. Wednesday - Saturday 10am - 5pm. 01297 489746 / artwavewest.com. "New paintings by Suchi Chidambaram, Paul Denham and Robert Hewer, plus ceramics by Victoria Meadows."

BULL MILL STUDIO 'FIRST SATURDAY'

2 March

Bull Mill, CROCKERTON, Warminster, BA12 8AY. 10am - 5pm. 07730 400784 / nickandrew.co.uk / tanyahinton.co.uk. "Monthly open studio exhibition. Contemporary landscape painting and plein air drawing projects by Nick Andrew, wildlife painting on reclaimed wood by Tanya Hinton, and jewellery by Stephanie Gilbert."

LISA PARKYN: 'RESONANCE'

2 - 17 March

Sou'-Sou'-West Arts Gallery, Symondsbur Estate, BRIDPORT, DT6 6HG. 10.30am - 4.30pm. 01308 301326 / sossouwest.co.uk.

CAROLINE DAY: 'EVERYONE BLOOMS'

2 - 30 March

The View Gallery, 144 High Street, ROYAL WOOTTON BASSETT, SN4 7AB. 9.30am - 4.30pm. 01793 840777 / theviewgallery.co.uk.



PENNIE ELFICK: 'PATTERNS OF SILENCE'

2 March - 21 April

The Whittox Gallery, RISE, Whittox Lane, FROME, BA11 3BY. Tuesday - Saturday 10am - 3pm. 07712 523734 / thewhittoxgallery.com. "Solo show showcasing new large scale paintings and prints, inspired by colour, light and space."

Above: 'Patterns of Silence 3'



Amanda Wallwork 'Nine Rooms'

DORSET
VISUAL
ARTS

PRESENTS

HOUSEWORK

27 April - 13 July



Sherborne House, Newland, Sherborne, Dorset DT9 3JG
Tuesday - Saturday 11am - 5pm, Sunday 11am - 4pm
thesherborne.uk

DORSET
ART
WEEKS

OPEN STUDIOS • EXHIBITIONS • EVENTS

25 MAY - 9 JUNE

dorsetartweeks.co.uk

dorsetvisualarts.org @dorsetvisualarts



CONVERGENCE

twenty3 art collective Sophie Firth Hester Poole Jindra Jehu Sarah Moore Richard Gregory Zara McQueen A multidisciplinary group exhibition at **Fine Foundation Gallery** Durlston Country Park Lighthouse Road Swanage BH19 2JL
<https://www.durlston.co.uk/events>
 23 April–07 May 2024 10:30–17:00 daily
[instagram.com/twenty3.artcollective](https://www.instagram.com/twenty3.artcollective)



Durlston
Country park
National Nature Reserve

THE SLADE CENTRE open ARTS SHOW

2nd MAR to 6th APR



THE SLADE CENTRE, THE SQUARE, GILLINGHAM, DORSET SP8 4AY
 Tuesday - Saturday 9am - 4pm



www.thesladecentre.com/open2024 for more details



Mary Tambini

Past and Present

PAINTINGS, COLLAGES, CERAMICS

Justin Orwin

PHOTOGRAPHY

6 - 19 March 2024

PREVIEW Wednesday 6 March, 4 - 6pm

Mary Tambini
It's Not The Hammer That Hurts
 BOOK LAUNCH Sunday 10 March, 3 - 5pm



Shaftesbury
Arts Centre

13 BELL STREET, SHAFTESBURY, DORSET SP7 8AR
 Open 10am - 4pm daily • 01747 854321



acts of creation

on art and motherhood

9 march – 26 may

tuesday to sunday
11am to 6pm

arnolfini.org.uk

16 NARROW QUAY
Bristol, BS1 4QA

Christine Voge, *Photographs from Chiswick Women's Refuge, 1978*. Lender/courtesy

ARNOLFINI EST. 1981 **HAYWARD GALLERY** TOURING **ACBMT** **ARTS COUNCIL ENGLAND** **UWE Bristol**

'VERNAL'

2 March - 27 April

Studio 3 Gallery, Clevedon Craft Centre, Moor Lane, CLEVEDON, BS21 6TD. 10am - 4pm. studiothree.art. "Fabulous talent."

MATILDA TEMPERLEY: 'UNDER THE SURFACE'

2 March - 19 May

Somerset Rural Life Museum, Chilkwell Street, GLASTONBURY, BA6 8DB. Tuesday - Saturday 10am - 5pm. £9.35 / £7.65 / £4. 01458 831197 / srlm.org.uk. "Photographs reflecting on ten years since the county's devastating floods."

DEBBIE LEE AND BONNIE BROWN

3 - 9 March

Sandy Hill Arts, Sandy Hill Lane, CORFE CASTLE, BH20 5JF. 10am - 5pm. sandyhillarts.co.uk. "Two contemporary female artists, one working with abstraction and the other in a figurative manner, exhibit their latest work."

'A MOMENT IN TIME'

5 - 30 March

Ilminster Arts Centre, The Meeting House, East Street, ILMINSTER, TA19 0AN. Tuesday - Saturday 9.30am - 3.30pm. 01460 54973 / themeetinghouse.org.uk.

MARY TAMBINI AND JUSTIN ORWIN

6 - 19 March

Shaftesbury Arts Centre, 13 Bell Street, SHAFTESBURY, SP7 8AR. 10am - 4pm. 01747 854321. *Paintings and photographs.*

'JOURNEYS'

6 - 24 March

Walford Mill, Knobcrook Road, WIMBORNE, BH21 1NL. Wednesday - Saturday 10am - 5pm, Sunday 11am - 4pm. 01202 841400 / walfordmillcrafts.co.uk. "Paintings and ceramics created during and following a long hike along ancient ridgeways in England."

'ART BY WIOLETTA'

7 - 18 March

The Gallery Upstairs, Upton Country Park, Poole Road, POOLE, BH17 7BJ. 10am - 4pm. 01202 775304 / thegalleryupstairs.org.uk. "Large colourful paintings."



'SHADOWS AND WHITE HORSE, ALTON BARNES' (Oil on canvas, 61 x 61 cm, 2019 - 2024)

David Inshaw: Remember

"David Inshaw is acclaimed for his resonant paintings of the English countryside, alive with light effects, trees, birds in flight, bonfires and figures not posing but caught up in their own inner lives. He has charted his life through poetic pictures that speak urgently to all of us who experience emotions and dramas. Now that he is in his 80s he is focused on touch points in the West Country landscape such as Silbury Hill, Stonehenge and the Devil's Den as well as churchyards and fireworks that haunt his memory and his dreams. As the loss of memory beckons, he is painting as strongly and poignantly as ever in works that are both intensely personal and universal in their potency."

23 March - 12 May: Sladers Yard Gallery, West Bay Road, WEST BAY, Bridport, DT6 4EL. Wednesday - Saturday 10am - 4pm. 01308 459511 / sladersyard.co.uk.

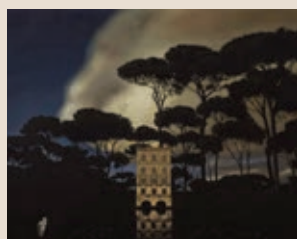

Exhibit A

Artists and photographers are invited to submit work for next issue's page 3 Exhibit A by emailing images to: simon@evolver.org.uk



THE STORES STUDIOS

creative courses + project space
near Corsham, Wilts.

2024 PRINT COURSES

Etching w/ Ian Chamberlain RE
Block printing w/ Louisa Loakes,
Monotype w/ Lisa Takahashi
www.thestoresstudios.co.uk
info@thestoresstudios.co.uk
[@the_stores_studios](https://www.instagram.com/the_stores_studios)
01249 490988



'PLOUGHED FIELD, HEDGE AND MOONLIGHT' (124 x 170 cm)

Andrew Hardwick

Painter Andrew Hardwick works out of a studio in Bristol, sited on land that has been farmed by his family for generations. The whole of the area around Royal Portbury and Avonmouth Docks are rich sources for his work. His practice is deeply embedded in the landscape he grew up in and he has seen enormous changes over the course of his life. He absorbs the seasonal changes and records the physical changes made by development and neglect. It is an ongoing concern, and change, quality of light and colour, and the pull of the vast skies absorb him.

Andrew's new exhibition, *Wounded Land*, in the Allsop Gallery at Bridport Arts Centre in Dorset is 'about a landscape awaiting development, sometimes a wasteland'. The feature painting, *The Amazon Building*, has a slash of pink across it, a departure both in palette and in subject matter. He doesn't often paint buildings. Other works in the show continue to engage with the wild untamed areas that he loves.

In addition to Bristol, he gravitates towards the wild areas of Dartmoor. His long walks there, alone, getting cold and lost, allow him to 'get somewhere inside my head where I wouldn't normally get to'. The solitude gives him time to spend a lot of time thinking, and together with playing with stuff on his return to the studio leads into his often monumental paintings. Rearranging materials together with snapshots taken on his walks are for him the equivalent of a sketchbook. Where other artists draw on paper he does so in three dimensions, although occasionally he will take a wander in the fields and draw some sheep.

There is a huge element of three-dimensionality in his paintings. He uses plastics, glues and varnishes and bits of timber roofing materials. He pours recycled decorator's paint onto netting and other leftovers from the farm. These build into layer upon layer of accumulated memory which add to the weight and sculptural feel of his work. Sometimes he

adds a toy sheep: 'Some of the places I paint we used to farm and now are under cement. There is a poignancy to the childhood sheep which no longer exist.' The addition of a three-dimensional toy animal works better than a superimposed drawing, creating a further layer of texture. 'It's a recipe, cutting things up and making something. A walk does that in an isolated place.'

Hardwick's barn studio is a place for thinking, making, destroying, and rebuilding. Often accompanied by a noisy cockerel wandering backwards and forwards, he nevertheless needs the sound of a human voice which he will supply by listening to the radio. As paintings progress to a critical stage he switches to classical music, he rarely works in silence. Not for him the pristine white canvas or piece of paper, his preferred starting point is an already abandoned painting which can be reworked, savaged with vigour, and out of that deliberate chaos emerges a new work. The rigour comes from his adherence to his original idea, 'I have an agenda that I want to follow, so that is the control'.

Despite his passionate attachment to painting the land, he sees it as 'an excuse to paint the sky', and yet the very physicality of the works seem to mask conventional perceptions of cloud. His paintings are lyrical and all enveloping. They are predicated on his familiarity with the places he paints: 'If you visit somewhere you are just looking at it. If it is a landscape you know, you are painting yourself within it.'

He cites Paul Nash's 'gentle' landscapes and the work of Eric Ravilious as thought provoking and influential. Despite these anchors he likes a bleak, 'awkward' landscape. He responds to the broken and dysfunctional rather than the picturesque. His work exudes a deep engagement with landscape through painting unremarkable things and detail just for pure love. It is undoubtedly a love affair with the land.

Fiona Robinson

andrewhardwick.com

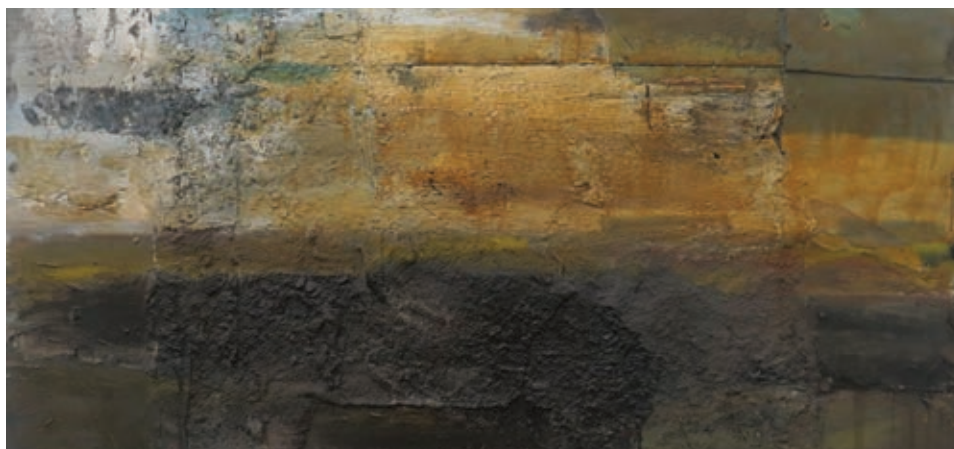

'OLD FARM LAND, SPRING, WAREHOUSE AND PHANTOM ANIMAL' (90 x 181 cm)



Photograph by Andrew Hardwick

BULL MILL STUDIO 

OPEN first Saturdays- 2 Mar / 6 Apr / 4 May



BULL MILL, CROCKERTON, WARMINSTER. BA12 8AY
 nickandrew.co.uk tanyahinton.co.uk 07730400784

Subscribe to
EVOLVER MAGAZINE
 online at
evolver.org.uk

Six bi-monthly issues for £25



OILS AND METALS

Exhibition of paintings and sculptures
 by **Hilary and Andrew Ball**

10th - 16th April 2024

Shaftesbury Arts Centre Gallery
 Bell Street, Shaftesbury, Dorset SP7 8AR
 Open 10am - 4pm • 01258 446441

equinox **2024**
21-24 MARCH

BRISTOL

GALLERY

WEEKEND

Bristol galleries and art spaces come together to offer a programme of exhibitions, activities and events showcasing the contemporary and original art scene in Bristol.

An opportunity to discover and explore the city's diverse creative spaces with an extensive agenda scheduled especially for the weekend. Including talks, private views, family workshops and special events.



 /BRISTOLGALLERYWEEKEND

 @BRISTOLGALLERYWEEKEND

BRISTOLGALLERYWEEKEND.ORG.UK



LOUISE BALAAM 'BRIGHT LIGHT FROM CARN BREA' (Oil on canvas)

Louise Balaam: Under Ancient Skies

"Louise Balaam is a painter of expressive, gestural landscapes, which communicate an intense emotional response to the experience of being in the landscape. For this exhibition she explores ancient sites - standing stones, megaliths, hill forts. The exhibition includes paintings from County Kerry, based on Louise's 2023 residency there where she was profoundly affected by the wild and melancholy landscape, as well as Dorset, Pembrokeshire, and Cornwall."

23 March - 12 May: Sladers Yard Gallery, West Bay Road, WEST BAY, Bridport, DT6 4EL. Wednesday - Saturday 10am - 4pm. 01308 459511 / sladersyard.co.uk

PETE GILBERT AND JOHN MCCLLENAGHEN: 'FOREST TO COAST'

8 March - 5 April
Hatch Gallery, 7a Church Street, CHRISTCHURCH, BH23 1BW.
Tuesday - Saturday 11am - 4pm.
07787 517958 / hatchgallery.co.uk.

'STITCHED UP!'

9 - 24 March
Sou'-Sou'-West Arts Gallery, Symondsbur Estate, BRIDPORT, DT6 6HG. 10.30am - 4.30pm. 01308 301326 / sousouwest.co.uk.

MARY TAMBINI AND JUSTIN ORWIN

6 - 19 March
Shaftesbury Arts Centre, 13 Bell Street, SHAFTESBURY, SP7 8AR.
10am - 4pm. 01747 854321.
Paintings and photographs.

'SHADES OF SHIPHAM'

16 and 17 March
Village Hall, New Road, SHIPHAM, BS25 1SG. 10am - 5pm. 07887 731647. *"Painting, printmaking, fabric collage, sculpture, photography, drawing and jewellery."*

DORSET INDEPENDENT PHOTOGRAPHERS

18 - 28 March
Malthouse Gallery, The Town Mill, Mill Lane, LYME REGIS, DT7 3PU.
10am - 4.30pm. 07955 220024 / dorsetindependentphotographers.co.uk.

SHAFTESBURY ARTS CENTRE ART GROUP

20 - 26 March
The Gallery, Shaftesbury Arts Centre, Bell Street, SHAFTESBURY, SP7 8AR. Monday - Saturday 10am - 4pm. shaftesburyartscentre.org.uk.

'HOME'

21 March - 1 April

The Gallery Upstairs, Upton Country Park, Poole Road, POOLE, BH17 7BJ.
10am - 4pm. 01202 775304 / thegalleryupstairs.org.uk. *"Painting, multimedia, ceramics, jewellery and poetry, giving a fresh perspective on the concept of home and its individual meaning."*

'SALAD DAYS'

22 - 24 March

Hours, 10 Colston Yard, BRISTOL, BS1 5BD. Friday 6 - 9pm, Saturday and Sunday 10am - 5pm. 07766 054659 / hours-space.com.

'OLD GODS / NEW MONSTERS'

22 March - 13 May

Heart of The Tribe Gallery, 74 High Street, GLASTONBURY, BA6 9DZ.
Thursday - Monday 11am - 5pm.
01458 832167 / heartofthetribe.com.
"Mixed media sculptures by Jim Pilston."

'PICKING UP THE PIECES'

23 March - 14 April

Sou'-Sou'-West Arts Gallery, Symondsbur Estate, BRIDPORT, DT6 6HG. 10.30am - 4.30pm. 01308 301326 / sousouwest.co.uk.

REBECCA PARTRIDGE: 'THE GLOW OF HOURS'

23 March - 11 May

Thelma Hulbert Gallery, Dowell Street, HONITON, EX14 1LX. Tuesday - Saturday 10am - 5pm.
thelmahulbert.com. *Paintings.*

JOHN MARTIN: 'THE DESTRUCTION OF POMPEII AND HERCULANEUM'

23 March - 2 June

Museum of Somerset, Taunton Castle, Castle Green, TAUNTON, TA1 4AA. Tuesday - Saturday 10am - 5pm. 01823 255088 / museumofsomerset.org.uk. *"See the painting that astonished the world and discover its Somerset connection."*

KATHY AND CHARLES HALLSWORTH: 'IN 2 MINDS'

25 March - 7 April

Sou'-Sou'-West Arts Gallery, Symondsbur Estate, BRIDPORT, DT6 6HG. 10.30am - 4.30pm. 01308 301326 / sousouwest.co.uk.



DREAMSCAPES until 16 March
Finn Campbell-Notman ARCA Sky Arts Landscape Artist of the Year
Robin Rae ARCA (1928-2019) Alfred Stockham ARCA (1933-2020)
David West woodcarvings • Petter Southall furniture

From 23 March:

REMEMBER David Inshaw recent paintings, unseen etchings
UNDER ANCIENT SKIES Louise Balaam NEAC RWA

Lunch at CAFÉ SLADERS

Wednesday - Saturday 10am - 4pm. Open again Sundays from 24 March.

L: David Inshaw Mum on the Cliffs at West Bay 2023 91.5 x 61cm oil on canvas
R: Robin Rae Self Portrait 1956 101.5 x 56cm oil on board £12,000

SLADERS YARD Contemporary Art & Craft Gallery West Bay DT6 4EL
t: 01308 459511 sladersyard.co.uk @sladersyard



Visual Arts

'DREAMING IN FIRE'

26 March - 12 May

Royal West of England Academy, Queen's Road, Clifton, BRISTOL, BS8 1PX. Tuesday - Sunday 10am - 5pm. rwa.org.uk. "Artwork by seven RWA Academicians exploring the breadth of possibilities offered by the versatile, age-old material - clay."

NATHANIEL PORT: 'ELEMENTS'

27 March - 2 April

The Gallery, Shaftesbury Arts Centre, Bell Street, SHAFTESBURY, SP7 8AR. Monday - Saturday 10am - 4pm. shaftesburyartscentre.org.uk.

SOPHIE STANDING: 'WINDOWS TO THE SOUL'

27 March - 2 April

The Gallery, Shaftesbury Arts Centre, Bell Street, SHAFTESBURY, SP7 8AR. Monday - Saturday 10am - 4pm. shaftesburyartscentre.org.uk. "Exquisite appliquéd and embroidered panels of wildlife, inspired by many years living in southern Africa."



RAY BALKWILL: 'UPON THE EBBING TIDE'

27 March - 2 June

Topsham Museum, 25 Strand, TOPSHAM, EX3 0AX. Wednesday - Sunday 2 - 5pm. topshammuseum.org.uk. "Recent artworks made from 'waste' material found on the banks of the Exe Estuary."

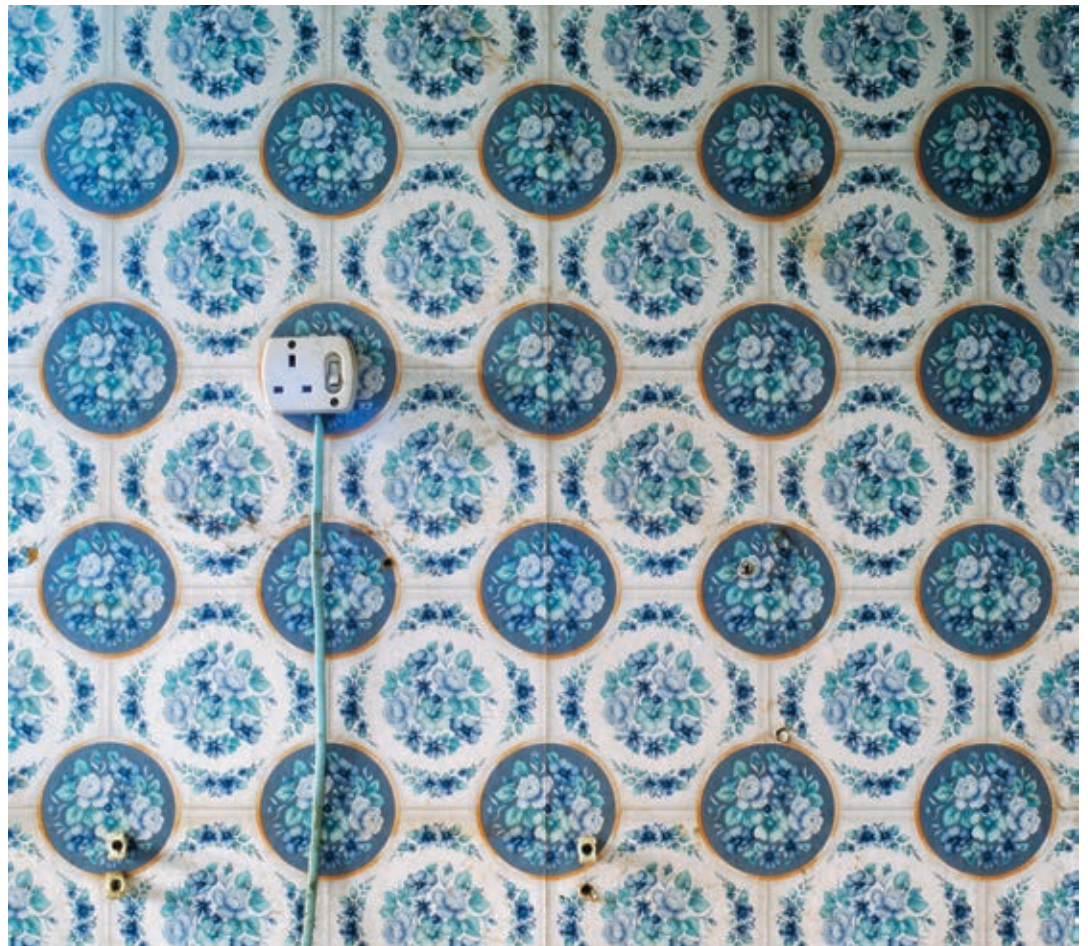

ZOE BARKER 'PLUG'

Housework

"Sherborne House has a long association with arts and culture, from its literary links with McCreedy and Charles Dickens, its use as a school and more recent past as a gallery and art café. Over the years 1996 to 2008 Sherborne House was host to an arts programme led by a dedicated team of artists wanting to support the Sherborne House Trust in development of the building as a centre for the visual arts. This show brings together some of the work created by artists during that period - works that have documented and responded to its past or where the house was a catalyst for exciting projects and new commissions exploring both historical and contemporary arts practice. Photographs, textiles, paintings and installations placed around the building lead you to explore the different rooms and find out about its past and the recent dramatic restoration transforming the house from the ubiquitous school magnolia to the rich colours of past interiors. The drawing room invites the audience to browse the archive and a White Room Art Café event makes full use of the new restaurant and pavilion area."

27 April - 13 July: The Sherborne, Sherborne House, Newland, SHERBORNE, DT9 3JG. Tuesday - Saturday 11am - 5pm, Sunday 11am - 4pm. thesherborne.co.uk.

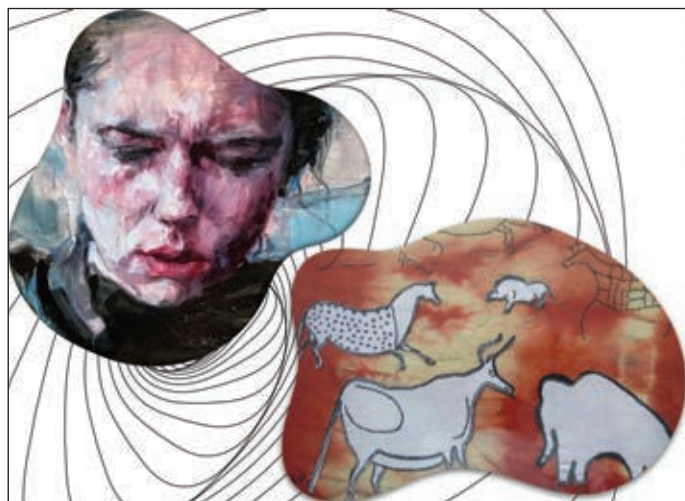

The Pound 29 March - 27 April

Matthew Watts: Lightness of Being

A series of portraits created between an artist and a subject who have never met aiming to create a bigger impression of inner life.

Bath Textile Artists: Textures of Time

Thirteen artists showcase the creativity and diversity of embroidery, felting, quilting, silk painting, weaving, dyeing and stitching.

The Pound Arts Centre, Corsham, Wiltshire, SN13 9HX

(01249) 701628 | poundarts.org.uk | @poundarts

CA Clifton Arts

Clifton Arts members' **spring exhibition**

art for everyone

More than 50 artists and hundreds of affordable artworks

Victoria Methodist Church
1a Whiteladies Road, Bristol BS8 1NU

Saturday 13th April to Sunday 21st April
Open daily, 10.00 am - 5.00 pm
except Sundays, 12.00 pm - 5.00 pm

admission free
www.cliftonarts.org

X f i

50TH BRIDPORT ARTSCENTRE

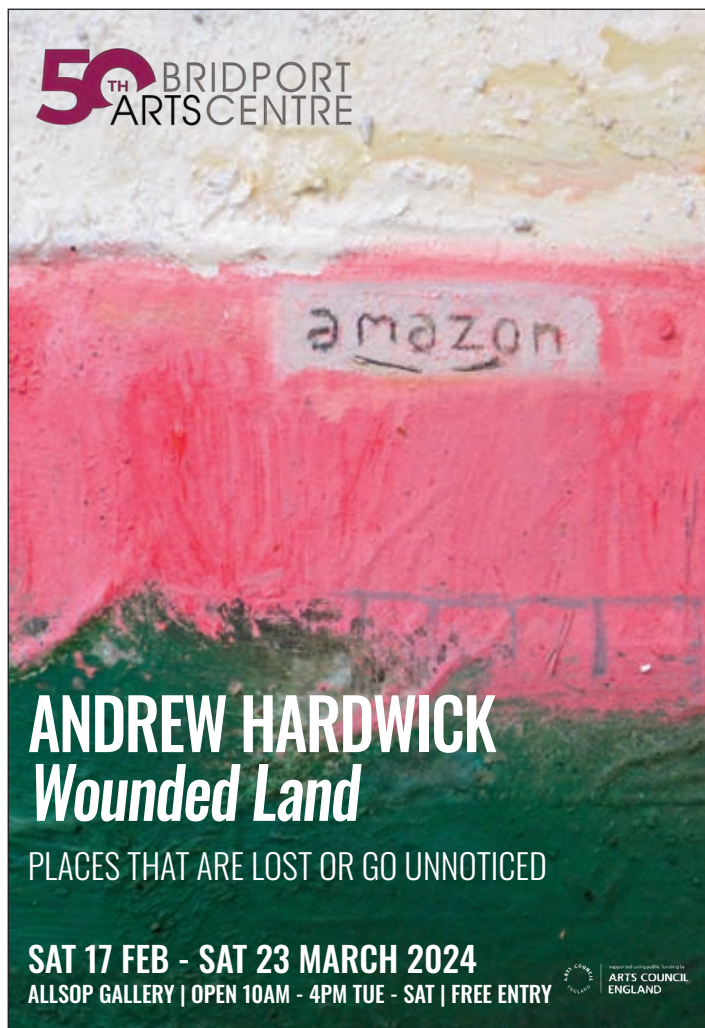

ANDREW HARDWICK
Wounded Land

PLACES THAT ARE LOST OR GO UNNOTICED

SAT 17 FEB - SAT 23 MARCH 2024
ALLSOP GALLERY | OPEN 10AM - 4PM TUE - SAT | FREE ENTRY

ARTS COUNCIL ENGLAND

Visual Arts



'GREEN MAN (BLUE)' (1992)

Elisabeth Frink: A View From Within

"Experience the inner world of famous sculptor Dame Elisabeth Frink (1930 - 1993) in a major new exhibition exploring her artistic and personal life in Dorset. Showcasing over 80 sculptures, drawings and prints, the exhibition explores her artistic process, personal life and the influences that shaped her work."

Until 21 April: Dorset Museum & Art Gallery, High West Street, DORCHESTER, DT1 1XA. Monday - Saturday 9am - 4.30pm, Sunday 10am - 4pm. £14. 01305 262735 / dorsetmuseum.org.

REVOLTING ARTISTS: 'HOPE (THE UNDERDOG WINNING)'

29 March - 1 April

St Nic's Gallery, 11 Nicholas Street, WEYMOUTH, DT4 8AA. 10am - 10pm. 07784 306723 / revolting-artists.com. "The Revolting Artists return with another showcase of some of the UK's leading urban and subversive artists."

'EASTER EXHIBITION 2024'

29 March - 1 April

The Salt House, WEST BAY, Bridport, DT6 4HB. 10am - 5pm. 07501 275516 / bridportart.com.

BATH TEXTILE ARTISTS:

'TEXTURES OF TIME'

29 March - 27 April

Pound Arts, Pound Pill, CORSHAM, SN13 9HX. Monday - Saturday 9.30am - 9.30pm. 01249 701628 / poundarts.org.uk.

POLLY GOLDSMITH: 'DRIFTED & GIFTED'

1 - 30 April

The Creative Gallery, St John's Hill, WAREHAM, BH20 4NB. Monday - Saturday 10am - 5pm. 01929 551505 / creativegallerywareham.co.uk. "Fabulous gifts created from coastal finds."

SOMERSET CREATIVE TEXTILES

2 - 27 April

Ilminster Arts Centre, The Meeting House, East Street, ILMINSTER, TA19 0AN. Tuesday - Saturday 9.30am - 3.30pm. themeetinghouse.org.uk.

ANDY ROLLO: 'COVER'

3 - 9 April

The Gallery, Shaftesbury Arts Centre, Bell Street, SHAFTESBURY, SP7 8AR. Monday - Saturday 10am - 4pm. shaftesburyartscentre.org.uk. "Large mixed media paintings of woodlands, vibrant with light and colour."



JONATHAN MULVANEY

29 March - 4 April

Malthouse Gallery, The Town Mill, Mill Lane, LYME REGIS, DT7 3PU. 10am - 5pm. 07811 102216 / alisonsheltonbrown.art.

Visual Arts

'EQUINE'

5 April - 18 May

The View Gallery, 144 High Street,
ROYAL WOOTTON BASSETT, SN4
7AB. 9.30am - 4.30pm. 01793
840777 / theviewgallery.co.uk.
"Group exhibition celebrating all
things equine."

BULL MILL STUDIO 'FIRST SATURDAY'

6 April

Bull Mill, CROCKERTON,
Warminster, BA12 8AY. 10am - 5pm.
07730 400784 / nickandrew.co.uk
/ tanyahinton.co.uk. See 2 March.

BATHAMPTON ART GROUP

6 April

Village Hall, Holcombe Lane,
BATHAMPTON, Bath, BA2 6UL.
10am - 4pm. 07967 167300. "Work
for sale by over fifty artists,
including a number of well known
local names."

COMMON GROUND: 'REAL, REMEMBERED, IMAGINED'

6 - 18 April

Prior, 23 Philadelphia Street,
Quakers Friars, Cabot Circus,
BRISTOL, BS1 3BZ. Monday -
Saturday 10am - 6pm, Sunday 11am
- 5pm. 0117 929 0712. "Common
Ground are six artists from the
Bristol area who share a love of
nature. In this exhibition they take
inspiration from the coast, the land
and skies."

FERNDOWN ART SOCIETY

9 - 20 April

The Gallery Upstairs, Upton Country
Park, Poole Road, POOLE, BH17 7BJ.
10am - 5pm. 01202 581886 / 07986
507833 / thegalleryupstairs.org.uk.

HILARY AND ANDREW BALL: 'OIL AND IRON'

10 - 16 April

The Gallery, Shaftesbury Arts
Centre, Bell Street, SHAFTESBURY,
SP7 8AR. Monday - Saturday 10am -
4pm. shaftesburyartscentre.org.uk.
"An intriguingly dynamic exhibition
of paintings and drawings by
Hilary, and copper sculptures by
brother Andrew. Intricate, organic,
combining a sensitive awareness of
shape and form, involving complex
relationships of colour and
material."



SYLVIE LEFEBVRE 'PIECE BY PIECE GOWN'

Fashioning Our World

"This exhibition will tell the stories of clothes and accessories from the past that have been repurposed, mended, altered and looked after. It asks whether this can inspire us to think differently about sustainable fashion in the future."

Until 12 May: Salisbury Museum, The King's House, 65 The Close,
SALISBURY, SP1 2EN. 10am - 5pm. £10 / £9 / £7 / £5.
salisburymuseum.org.uk.

'LANDSCAPES'

10 - 28 April

Sou'-Sou'-West Arts Gallery,
Symondsby Estate, BRIDPORT,
DT6 6HG. 10.30am - 4.30pm. 01308
301326 / sousouwest.co.uk.

EDWARD KELLY

10 April - 10 May

Artwave West, MORCOMBELAKE,
DT6 6DY. Wednesday - Saturday
10am - 5pm. artwavewest.com.
"Fifteen enormous new paintings."

'EARTH, WATER, WIND AND FIRE'

13 April - 25 May

ACE Arts, Market Place,
SOMERTON, TA11 7NB. Tuesday -
Saturday 10am - 5pm. 01458 273008
/ acearts.co.uk. "Lucy Evans,
Elizabeth Raeburn and Rodney
Lawrence take the 'less noticed'
from the natural world."

'SITE / SEEING'

16 - 20 April

No. 1 West Street, SOMERTON, TA11
7PS. 10am - 5pm.
alisonjacksonbass.com. "Alison
Jackson-Bass and Emma Yorke
explore different approaches to
capturing a sense of place."

SANDY ROBERTS: 'CURIOUS EXPLORATIONS'

17 - 23 April

The Gallery, Shaftesbury Arts
Centre, Bell Street, SHAFTESBURY,
SP7 8AR. Monday - Saturday 10am -
4pm. shaftesburyartscentre.org.uk.
"Explorations in colour, shape and
form."

CHERIE WHEATCROFT:

'RETROSPECTIVE'

19 April - 17 May

Hatch Gallery, 7a Church Street,
CHRISTCHURCH, BH23 1BW.
Tuesday - Saturday 11am - 4pm.
07787 517958 / hatchgallery.co.uk.
Prints and paintings.

'NEITHER HERE NOR THERE'

20 - 27 April

The Old Brick Workshop Gallery,
Higher Poole, WELLINGTON, TA21
9HW. 10am - 4pm. 07966 704851 /
theoldbrickworkshop.com. "Roger
Rowley presents a series of works
informed by examining the value
and meaning placed on everyday
objects."

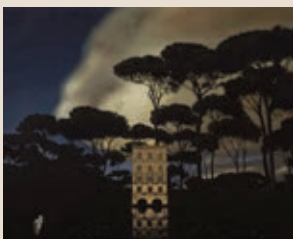

Exhibit A

Artists and photographers
are invited to submit work
for next issue's page 3
Exhibit A by emailing
images to:
simon@evolver.org.uk

hanging service
exhibitions
classes
curation
space hire

studio53
S53

professional and personal service
- EST -
2012
www.studio53space.co.uk
07967186956

The Virtual
Exhibition
of Abstract and
Semi Abstract Art
April 1st - April 30th 2024

in aid of the Alzheimer's Society
Painting 'Tender Memory' by Martin Burt

Brought to you by the online art gallery ArtGallery53/
www.artgallery53.co.uk

Alzheimer's
Society
Charity art exhibition in aid of the Alzheimer's Society



'HEAT WAVE, 17 JULY 2022'

Ros Cuthbert: Highways and Byways

"Watching the sun rise and set, rains come and go, or walking at night through deserted roads and lanes, Ros contemplates and records the timeless qualities of light playing over our landscape and our modern lives."

9 April - 3 May: Bridgwater Arts Centre, 11 - 13 Castle Street, BRIDGWATER, TA6 3DD. 10am - 3pm. 07950 039465 / oscuthbert.com.

FROME ART SOCIETY

20 April - 5 May
Long Gallery, Black Swan Arts, 2 Bridge Street, FROME, BA11 1BB. 10am - 4pm. fromeartsociety.co.uk.

'SPRING OPEN'

20 April - 12 May
Sou'-Sou'-West Arts Gallery, Symonds Estate, BRIDPORT, DT6 6HG. 10.30am - 4.30pm. 01308 301326 / sousouwest.co.uk.

'CONVERGENCE'

23 April - 7 May
Fine Foundation Gallery, Durlston Country Park, Lighthouse Road, SWANAGE, BH19 2JL. 10.30am -

5pm. durlston.co.uk. "Artist collective twenty3, established through studying together at AUB, respond to the rich provocations of Durlston Country Park."

'WHERE IT ALL COMES TOGETHER'

24 April - 7 May
The Gallery, Shaftesbury Arts Centre, Bell Street, SHAFTESBURY, SP7 8AR. Monday - Saturday 10am - 4pm. shaftesburyartscentre.org.uk. "A love of colour and form connects this mix of paintings, drawings and ceramics, by Kay Lewis Bell, Colin Bell, Lin Hawkins and Annie Fry."

POOLE LEISURE PAINTERS

25 April - 6 May
The Gallery Upstairs, Upton Country Park, POOLE, BH17 7BJ. 10am - 4pm. 01202 693526.

'TOULOUSE-LAUTREC AND THE MASTERS OF MONTMARTRE'

26 April - 29 September
Victoria Art Gallery, Bridge Street, BATH, BA2 4AT. Tuesday - Sunday 10.30am - 5pm. £10 / £9 / £3.50. 01225 477233. "Toulouse-Lautrec's esteemed career, including his first poster of the Moulin Rouge, will be on show alongside works by other celebrated artists of the day."

'URBAN AESTHETIC (EDITION 4)' + 'THIS IS MY WORLD'

27 April - 1 May
Centrespace Gallery, 6 Leonard Lane, BRISTOL, BS1 1EA. 10am - 6pm. 07805 795434 / startstudio.org.uk.

BRISTOL 1904 ARTS SOCIETY

27 April - 5 May
Red Lodge, Park Row, BRISTOL, BS1 5LJ. 10.30am - 4.30pm. 0117 968 3227 / bristol1904arts.org. "113th annual paintings exhibition featuring over 100 paintings."

LUCY ERSKINE

27 April - 25 May
Gallery On The Square, Queen Mother Square, Poundbury, DORCHESTER, DT1 3BL. Monday - Saturday 9.30am - 5pm. 01305 213322 / gallerypoundbury.co.uk. Paintings and prints.



LISA WISDOM: 'CLAY & RUST'

27 April - 22 June
Muchelney Pottery, MUCHELNEY, near Langport, TA10 0DW. Wednesday - Saturday 10am - 1pm and 2 - 4pm. 01458 250324 / johnleachpottery.co.uk. "A brand new collection of drawings by Lisa Wisdom illustrating views of Muchelney Pottery, standardware pots and John Leach signed work, all drawn on found pieces of metal."

YEOVIL ART GROUP

30 April - 18 May
Ilminster Arts Centre, The Meeting House, East Street, ILMINSTER, TA19 0AN. Tuesday - Saturday 9.30am - 3.30pm. themeetinghouse.org.uk.

THE CREATIVE GALLERY

Showcasing ceramics, paintings, textiles, jewellery and glass by local artists

"Pots & Prints"
Katy Tunstall &
Robin Moorcroft
1st - 31st March

"Drifted & Gifted"
Polly Goldsmith
1st - 30th April

St John's Hill, Wareham, Dorset BH20 4NB t 01929 551505 e creativegallery@hotmail.co.uk

Open Monday to Saturday 10am-5pm.

Evolver Prize 2024

First Prize £1,000 + Evolver Magazine 138 Front Cover

CALLING ALL ARTISTS!

EVOLVER MAGAZINE

ARTISTS, PHOTOGRAPHERS and DESIGNERS are invited to submit actual cover size 2D work in any media for selection for the **FRONT COVER OF EVOLVER MAGAZINE 138** (July and August 2024 issue) + **£1,000**

The judges will also select an additional 49 WORKS for a **TOP 50 EXHIBITION** at ACE ARTS, Somerton (6 July - 10 August 2024) and publication in EVOLVER MAGAZINE 138

JUDGES:

Simon Barber (Editor, Evolver)

Nina Gronw-Lewis (Artistic Director, Ace Arts)

Toby Holmes (Winner, Evolver Prize 2023)

Judith Jones (Photographer)

DEADLINE: THURSDAY 16 MAY 2024

Further information:

evolver.org.uk/evolverprize

prize@evolver.org.uk



NAME	
ADDRESS	
	POSTCODE
TELEPHONE	EMAIL

EVOLVER PRIZE 2024 ENTRY FORM

TITLE OF WORK	MEDIUM	SELLING PRICE *
1		
2		
3		

SUBMISSION FEE **£10 PER WORK**:

£

* ACE Arts will take a 40% commission from this price if the work is exhibited and sold

☐ I HAVE PAID ONLINE AT [PAYMENTS.EVOLVER.ORG.UK](https://payments.evolver.org.uk) AND MY REFERENCE NUMBER IS _____
We accept payments by credit / debit card online at payments.evolver.org.uk
Alternatively, go to evolver.org.uk and click on the Evolver Prize heading

☐ I HAVE PAID OVER THE PHONE **01935 808441** AND MY REFERENCE NUMBER IS _____
We accept payments by credit / debit card over the phone, Monday, Tuesday and Thursday, 9am - 4pm

Send **ARTWORK + ENTRY FORM + SAE FOR RETURN OF ARTWORK** to: EVOLVER PRIZE 2024, EVOLVER MEDIA, 8 BUCKLAND ROAD, PEN MILL TRADING ESTATE, YEOVIL, SOMERSET BA21 5EA

DEADLINE: THURSDAY 16 MAY 2024

☐ Please tick box if you do not wish to be added to the Evolver Magazine and Ace Arts mailing lists

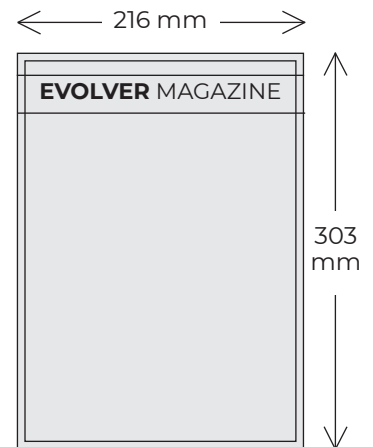

PLEASE READ!

SUBMISSIONS

The **image size** of each submitted work must measure **216 x 303 mm**

This is the actual size of our front cover (210 x 297 mm) plus a 3 mm bleed all round that won't be seen in print or in the exhibition

The work should be an unframed original artwork or high quality print that can be sold at the exhibition

Up to 3 works may be submitted

A submission fee of **£10 per work** will be charged

Please also supply a **stamped addressed envelope** for the return of your artwork

Please do not send stamps, cheques, or postal orders

Music

March and April 2024



Anne Boleyn - Wolf at the Door

"Bob Whitley (guitar, tenor guitar and mandola) and Lee MacKenzie (baroque cello) take us back to the 16th Century and the story of the triumph and tragedy of Anne Boleyn. Expect a musical tale of love and Tudor tragedy."

20 March: Village Hall, MILBORNE ST ANDREW, DT11 0JX. 7.30pm. £12 / £5. 01258 839060.

22 March: Village Hall, NETHER COMPTON, DT9 4QA. 2.30pm. £12 / £5. 07866 140288.

24 March: Village Hall, WOOTTON FITZPAINE, DT6 6NF. 7.30pm. £12 / £5. 01297 560948.

artsreach.co.uk

'THE GEORGE HARRISON PROJECT'

1 March

The Exchange, Old Market Hill, STURMINSTER NEWTON, DT10 1FH. 7.30pm. £22. 01258 475137 / stur-exchange.co.uk.

MATT FORD: 'THE COLE PORTER SONGBOOK'

1 March

The Corn Exchange, High East Street, DORCHESTER, DT1 1HF. 7.30pm. £20 / £18. 01305 266926.

JULIAN PHILIPPS

1 March

Ilminster Arts Centre, The Meeting House, East Street, ILMINSTER, TA19 0AN. 7.30pm. 01460 54973 / themeeetinghouse.org.uk. "Boogie woogie."

BSO: 'THE BEST OF WILLIAMS AND ZIMMER'

2 March

Lighthouse, 21 Kingland Road, POOLE, BH15 1UG. 7.30pm. 01202 280000 / lighthousepoole.co.uk.

'IDOMENEO'

2 March

Sherborne Abbey, Abbey Close, SHERBORNE, DT9 3LQ. 7pm. £20. destinationopera.co.uk. "100 students from across the area join a professional line up of soloists to put on a concert version of Mozart's incredible opera."

ATÉA QUINTE

2 March

All Saint's Church, WRINGTON, BS40 5LG. 7.30pm. 07442 672805.

FIFI LA MER

7 March

The Beehive, Dowell Street, HONITON, EX14 1LZ. 7.30pm. £18. 01404 384050 / beehivehoniton.co.uk. "A night of French music."

JOHN ETHERIDGE + KIT HOLMES

8 March

The Corn Exchange, High East Street, DORCHESTER, DT1 1HF. 7.30pm. £20 / £18. 01305 266926 / dorchesterarts.org.uk.

BOURNEMOUTH SYMPHONY ORCHESTRA

8 March

St Peter's Church, High Street, SHAFTESBURY, SP7 8JW. 7pm. £12. Venue contact number: 01747 854321 / bsolive.com.

BYRON WALLEN'S FOUR CORNERS

8 March

Lighthouse, 21 Kingland Road, POOLE, BH15 1UG. 7.45pm. 01202 280000 / lighthousepoole.co.uk. Jazz.

THE ILLEGAL EAGLES

8 March

Westlands Entertainment Venue, Westbourne Close, YEOVIL, BA20 2DD. 7.30pm. £33. 01935 422884 / westlandsyevovil.co.uk. "Eagles covers."



THE GAZ HUGHES TRIO

8 March

Ilminster Arts Centre, The Meeting House, East Street, ILMINSTER, TA19 0AN. 7.30pm. £18 / £5. 01460 54973 / themeeetinghouse.org.uk. Jazz.



AXE & TRAP STUDIOS IS A RECORDING FACILITY SITUATED AT THE FOOT OF THE MENDIP HILLS IN WELLS, SOMERSET.

Three performance spaces, 24 channel Trident console, extensive analogue outboard and much more.

Take a tour at
AXEANDTRAPSTUDIOS.COM

KIKI DEE & CARMELO LUGIERRI

9 March

Merlin Theatre, Bath Road, FROME, BA11 2HG. 7.30pm. 01373 465949.

MIKE DENHAM'S ELITE SYNCOPATIONS

9 March

Methodist Church, Weymouth Bay, WEYMOUTH, DT4 7TH. 7.30pm. £12 / £10. 01305 812637. *Jazz*.

'DREAMCOAT STARS'

9 March

Lighthouse, 21 Kingland Road, POOLE, BH15 1UG. 7.45pm. 01202 280000 / lighthousepoole.co.uk.

VOCES AMICI

9 March

St Bartholomew's Church, Abbey Street, CREWKERNE, TA18 7HY. 6.15pm. £10. 07717 501076.

LATCHEPEN

9 March

Village Hall, POWERSTOCK, DT6 3TB. 7.30pm. £12 / £5. 01308 485730. artsreach.co.uk. *See 7 March*.

LATCHEPEN

10 March

Village Hall, STUDLAND, BH19 3BT. 7.30pm. £12 / £5. 01929 450587 / artsreach.co.uk. *See 7 March*.

KIKI DEE & CARMELO LUGIERRI

10 March

Exeter Phoenix, Brandninch Place, Gandy Street, EXETER, EX4 3LS. 7.30pm. exeterphoenix.org.uk.

BSO: 'COUNTERPOINT COUNTERPARTS'

13 March

Lighthouse, 21 Kingland Road, POOLE, BH15 1UG. 7.30pm. 01202 280000 / lighthousepoole.co.uk.



TOMMY SCOTT DUO

15 March

Lighthouse, 21 Kingland Road, POOLE, BH15 1UG. 7.30pm. 01202 280000 / lighthousepoole.co.uk.



IVANA GAVRIĆ

Sara Trickey and Ivana Gavrić

"This special violin and piano programme sees renowned artists Sarah Trickey and Ivana Gavrić explore the stunning music of Mozart, Brahms, Poulenc, Beethoven and Ravel."

15 March: Bridport Arts Centre, South Street, BRIDPORT, DT6 3NR. 11.10am. £14. 01308 424901.

15 March: Ilminster Arts Centre, East Street, ILMINSTER, TA19 0AN. 6.45pm. £18. 01460 54973.

16 March: The Dance House, Gouldsbrook View, North Street, CREWKERNE, TA18 7AL. 6.45pm. £18. 01460 75928.

concertsinthewest.org

THE KAST OFF KINKS

15 March

Shaftesbury Arts Centre, 11 - 13 Bell Street, SHAFESBURY, SP7 8AR. 7.30pm. £22 / £18. 01747 854321 / shaftesburyartscentre.org.uk.

HANNAH JAMES AND TOBY KUHN

16 March

Lighthouse, 21 Kingland Road, POOLE, BH15 1UG. 8pm. 01202 280000 / lighthousepoole.co.uk. *Folk*.

'CALLING PLANET EARTH'

16 March

Westlands Entertainment Venue, Westbourne Close, YEOVIL, BA20 2DD. 7.30pm. £28. 01935 422884 / westlandsyevovil.co.uk.

BASKERY

16 March

The Beehive, Dowell Street, HONITON, EX14 1LZ. 7.30pm. £17. beehivehoniton.co.uk. *"The queens of banjopunk."*

THE WESSEX ENSEMBLE

17 March

Kimmeridge House, Bournemouth University, Fernbarrow, POOLE, BH12 5BB. 3pm. £20. 01202 745516 / bournemouthchambermusic.co.uk.

BSO: 'BEETHOVEN'S FIFTH'

20 March

Lighthouse, 21 Kingland Road, POOLE, BH15 1UG. 7.30pm. £8. 01202 280000 / lighthousepoole.co.uk.

SHERBORNE TIMES

A MONTHLY CELEBRATION OF PEOPLE, PLACE AND PURVEYOR

OUT NOW AND ONLINE

sherbornetimes.co.uk

Artist at Work No. 64 Paul Jones, *Beneath & Beyond*



THE KINGSBURY EPISCOPI BAND

21 March

All Saints Church, MARTOCK, TA12 6JN. 7.30pm. £10. 07547 213992 / martockonline.co.uk.

DORCHESTER PIANO QUARTET

21 March

The Corn Exchange, High East Street, DORCHESTER, DT1 1HF. 11.30am. Free entry. 01305 266926 / dorchesterarts.org.uk.

JOHN LAW'S RE-CREATIONS

22 March

Ilminster Arts Centre, The Meeting House, East Street, ILMINSTER, TA19 0AN. 7.30pm. £20 / £5. 01460 54973. "Creative arrangements of some of the world's most familiar music."

LEON GREENING SEXTET

22 March

Lighthouse, 21 Kingland Road, POOLE, BH15 1UG. 8pm. lighthousepoole.co.uk. Jazz.

JULIAN GASKELL & HIS RAGGED

TROUSERED PHILANTHROPISTS

22 March

Village Hall, CHETNOLE, DT9 6NU. 7.30pm. £12 / £5. 01935 873555 / artsreach.co.uk. "Cornwall's premium post-ragtime, rembetika punk, swing polka klezmer blues trio present an anthology of some of the most melodramatic, gruesome and supernatural broadside ballads from the 17th to 19th centuries, covering everything from funeral arrangements to cat food and rural insurrection!"

JULIAN GASKELL & HIS RAGGED

TROUSERED PHILANTHROPISTS

23 March

Middle School, CRANBORNE, BH21 5RP. 7.30pm. £12 / £5. 01725 517028 / artsreach.co.uk. See 22 March.

VOICE: 'SPRING BOUQUET'

23 March

St James Church, St James Street, TAUNTON, TA1 1JS. 6.30pm. £10 / £5. 07471 193945. "Pop arrangements and choral classics."

SALISBURY CHAMBER CHORUS

23 March

St Mary and St Nicholas Church, West Street, WILTON, SP2 0DL. 7.30pm. £15. 07963 481068 / salisburychamberchorus.org.



John Otway & Wild Willy Barrett

"Expect mayhem, madness and music from this legendary dynamic duo!"

6 April: Merlin Theatre, Bath Road, FROME, BA11 2HG. 7.30pm.

01373 465949.

7 April: Exeter Phoenix, Brandninch Place, Gandy Street, EXETER, EX4 3LS. 7.30pm. 01392 667080 / exeterphoenix.org.uk.

JULIAN GASKELL & HIS RAGGED

TROUSERED PHILANTHROPISTS

24 March

Village Hall, BROADMAYNE, DT2 8EW. 7.30pm. £12 / £5. 07443 659912 / artsreach.co.uk. See 22 March.

DAMIAN LEWIS

25 March

Lighthouse, 21 Kingland Road, POOLE, BH15 1UG. 8pm. 01202 280000 / lighthousepoole.co.uk.

'A HEAD FULL OF COLDPLAY'

28 March

The Corn Exchange, High East Street, DORCHESTER, DT1 1HF. 7.30pm. £18 / £16. 01305 266926 / dorchesterarts.org.uk. "Coldplay covers."

WALDSTEIN PIANO TRIO

28 March

Lighthouse, 21 Kingland Road, POOLE, BH15 1UG. 10.05pm. 01202 280000 / lighthousepoole.co.uk.

LAURENCE JONES + ADAM SWEET

28 March

Marine Theatre, Church Street, LYME REGIS, DT7 3QB. 7pm. £18. 01297 442394 / jazzjurassica.co.uk. "Young blues guitar slinger."

MARIA GILICEL & GEORGE TODICA

28 March

Westlands Entertainment Venue, Westbourne Close, YEOVIL, BA20 2DD. 7.30pm. £10. 01935 422884 / westlandseyovil.co.uk.



SHOW OF HANDS

3 April

The Beehive, Dowell Street, HONITON, EX14 1LZ. 7.30pm. £36 / £18. 01404 384050 / beehivehoniton.co.uk.

PAUL WELLER + BARBARA

4 April

Lighthouse, 21 Kingland Road, POOLE, BH15 1UG. 7.30pm. 01202 280000 / lighthousepoole.co.uk.



MARTIN JAMES BARTLETT

5 April

The Corn Exchange, High East Street, DORCHESTER, DT1 1HF. 7.30pm. £25 / £23. 01305 266926 / dorchesterarts.org.uk.

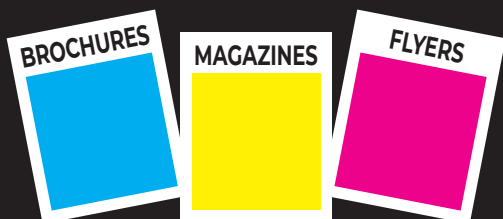

((acoustic))
DISTRIBUTION

We deliver any marketing material

Call Will on 07397 853006
acousticdistribution@btinternet.com
acousticdistribution.co.uk

EVOLVER MAGAZINE FREE LISTINGS

Exhibition and performance listings should be emailed to listings@evolver.org.uk

Please send ALL information in the following order:

Event, date(s), venue, address (including postcode), times, admission fee (if any), contact number / website, up to 30 words about your event





Harbottle Jonas

"Dave Harbottle and Freya Jonas have developed a distinct and compelling signature sound, blending concertina, harmonium, cittern, stomp box, acoustic guitar and banjo with their beautiful and closely intertwined vocal harmonies."

1 March: Village Hall, WOODLANDS, BH21 8LJ. 7.30pm. £12 / £5. 07732 189470 / artsreach.co.uk.

2 March: Village Hall, WEST STAFFORD, DT2 8AG. 7.30pm. £12 / £5. 07968 633834 / artsreach.co.uk.

3 March: Village Hall, IBBERTON, DT11 0EL. 3.30pm. £12 / £5. 07771 561099 / artsreach.co.uk.

GIACOMO SMITH HOT FIVE

5 April

Lighthouse, 21 Kingland Road, POOLE, BH15 1UG. 8pm. lighthousepoole.co.uk. Jazz.

LATCHEPEN

7 March

Village Hall, SYDLING ST NICHOLAS, DT2 9NX. 7.30pm. £12 / £5. 01300 341777 / artsreach.co.uk.

"Latchepen are born out of a collective admiration of Django Reinhardt and anything that swings. Acoustic by nature, this is jazz on strings, with influences ranging from Romani music to bebop."

LATCHEPEN

8 March

Pamela Hambro Hall, WINTERBORNE STICKLAND, DT11 0NT. 7.30pm. £12 / £5. 01258 880920 / artsreach.co.uk. See 7 March.

JULIE DUNN QUARTET

8 April

The Inn in the Park, 26 Pinewood Road, POOLE, BH13 6JS. 8pm. Free entry. 01202 761318 / intheparkpoole.co.uk. Jazz.

BSO: 'LET'S DANCE'

10 April

Lighthouse, 21 Kingland Road, POOLE, BH15 1UG. 7.30pm. 01202 280000 / lighthousepoole.co.uk.

THE MANFREDS

11 April

Westlands Entertainment Venue, Westbourne Close, YEOVIL, BA20 2DD. 7.30pm. £29. 01935 422884 / westlandsyeovil.co.uk.

SHOW OF HANDS

11 April

Lighthouse, 21 Kingland Road, POOLE, BH15 1UG. 7.45pm. 01202 280000 / lighthousepoole.co.uk.

Concerts IN THE West

CHAMBER MUSIC MINI-TOURS IN DORSET AND SOMERSET 19TH SEASON — 2024

BRIDPORT — CREWKERNE — ILMINSTER — PENDOMER — SHAFTESBURY



• 16-17 FEBRUARY

The Perks Ensemble
Alexander Ullman PIANO



• 15-16 MARCH

Sara Trickey VIOLIN
Ivana Gavrić PIANO



• 19-21 APRIL

Gildas Quartet



• 17-18 MAY

Pocket Sinfonia



• 21-22 JUNE

Lara Melda PIANO



• 19-21 JULY

Lumas Winds



• 6-8 SEPTEMBER

Mëla guitar quartet



• 4-5 OCTOBER

Hilary Cronin SOPRANO
Asako Ogawa PIANO



• 15-16 NOVEMBER

The Berkeley Ensemble

Please visit our website for information on all the performers, venues, dates and how to book for Season 2024.

Online booking — www.concertsinthewest.org

CATHERINE MADDOCKS DIRECTOR — concertsinthewest@gmail.com

www.concertsinthewest.org

EVOLVER MAGAZINE

DEADLINE FOR NEXT ISSUE

May and June 2024

SUNDAY 7 APRIL



evolvermagazine



PERFECT POSTERS



AMAZING GICLÉE PRINTS

SCANNING • PHOTOGRAPHY • CALENDARS • INVITATIONS • BOOKMARKS • BROCHURES • FLYERS • STICKERS
BANNERS • FORMEX SIGNS • LETTERHEADS • BUSINESS CARDS • FOLDERS • DESKPADS • BESPOKE ITEMS



FLAYMOUSE MEDIA

01935 479 453

WWW.FLAYMOUSE.COM

8 BUCKLAND ROAD, YEOVIL, SOMERSET BA21 5EA



POSTCARDS AND GREETING CARDS

CHRIS GRABHAM POP ORCHESTRA

12 April

Westlands Entertainment Venue, Westbourne Close, YEOVIL, BA20 2DD. 7.30pm. £21.50. 01935 422884 / westlandseyovil.co.uk. "Experience some of pop's biggest songs as you've never heard them before!"

INDIA ELECTRIC CO.

12 April

The Beehive, Dowell Street, HONITON, EX14 1LZ. 7.30pm. £17. beehivehoniton.co.uk.

OPA ROSA

12 April

Village Hall, ROADWATER, TA23 0RE. 7.30pm. £10 / £6. 07745 318486 / takeart.org. "Balkan party band!"



ZOE SCHWARZ BLUES COMMOTION

12 April

Ilminster Arts Centre, The Meeting House, East Street, ILMINSTER, TA19 0AN. 7.30pm. £20 / £5. 01460 54973. "Vibrant, original, rocking blues featuring Hammond-organ, drums, guitar and vocals."

OPA ROSA

13 April

Village Hall, DITCHEAT, BA4 6RB. 7.30pm. £10 / £8. 01749 860444 / takeart.org. See 12 April.

SHOW OF HANDS

13 April

Hardy Theatre, Queen's Avenue, DORCHESTER, DT1 2ET. 8pm. £37 / £18.50. dorchesterarts.org.uk.

VICTOR LIM

14 April

Kimmeridge House, Bournemouth University, Fernbarrow, POOLE, BH12 5BB. 3pm. £20. 01202 745516 / bournemouthchambermusic.co.uk.



Track Dogs

"Track Dogs are two Irishmen, an Englishman and an American, (Garrett Wall, Dave Mooney, Howard Brown and Robbie K.Jones), whose artistic name derives from the dark subterranean world of New York's subway system."

4 April: The Corn Exchange, High East Street, DORCHESTER, DT1 1HF. 7.30pm. £18 / £16. 01305 266926 / dorchesterarts.org.uk / <https://trackdogsmusic.com>.

ALAN BARNES & ANDY PANAYI SEXTET

19 April

Lighthouse, 21 Kingland Road, POOLE, BH15 1UG. 7.45pm. lighthousepoole.co.uk. Jazz.

TOM SEALS

19 April

The Gateway Theatre, Fore Street, SEATON, EX12 2LD. 6.15pm. £39. 01297 625699 / jazzjurassica.co.uk.

THE UNRAVELLING WILBURYS

19 April

Shaftesbury Arts Centre, 11 - 13 Bell Street, SHAFTESBURY, SP7 8AR. 7.30pm. £19. 01747 854321 / shaftesburyartscentre.org.uk.

BSO: 'CLASSIC FM HALL OF FAME'

20 April

Lighthouse, 21 Kingland Road, POOLE, BH15 1UG. 7.30pm. 01202 280000 / lighthousepoole.co.uk.

LIZA PULLMAN & JOE STILGOE

21 April

Lighthouse, 21 Kingland Road, POOLE, BH15 1UG. 6pm. 01202 280000 / lighthousepoole.co.uk.

HARRY SKINNER AND DAVE SAUNDERS

21 April

ACE Arts, Market Place, SOMERTON, TA11 7NB. 3.30pm. 01458 273008 / acearts.co.uk.

BSO: 'ELGAR'S ENIGMA'

24 April

Lighthouse, 21 Kingland Road, POOLE, BH15 1UG. 7.30pm. 01202 280000 / lighthousepoole.co.uk.

HAO ZI YOH

25 April

Lighthouse, 21 Kingland Road, POOLE, BH15 1UG. 1.05pm. 01202 280000. Piano recital.

EMERALD JAZZ

25 April

All Saints Church, MARTOCK, TA12 6JN. 7.30pm. £10. 07547 213992 / martockonline.co.uk.

EMMA JOHNSON AND FRIENDS

25 April

Westlands Entertainment Venue, Westbourne Close, YEOVIL, BA20 2DD. 7.30pm. £15. 01935 422884 / westlandseyovil.co.uk. "World renowned clarinetist Emma Johnson is joined by her chamber music friends."

BOURNEMOUTH SYMPHONY ORCHESTRA

26 April

Christchurch Priory, 4 Quay Road, CHRISTCHURCH, BH23 1BU. 7.30pm. £24 / £15. 01202 669925 / bsolive.com.

OLD BABY MACKEREL

26 April

The Ropemakers, 36 West Street, BRIDPORT, DT6 3QP. 9.30pm. Free entry. theropemakers.com. "High-energy foot-stomping bluegrass."

SKIMMITY HITCHERS + MONKEY BIZZLE

27 April

The Brit Bar, 118 High Street, WESTON-SUPER-MARE, BS23 1HP. 7.30pm. £10. 01934 642549 / skimmityhitchers.com.

KATE RUSBY

27 April

Lighthouse, 21 Kingland Road, POOLE, BH15 1UG. 7pm. lighthousepoole.co.uk. Folk.

SKIMMITY HITCHERS + MONKEY BIZZLE

28 April

The Wyke Smugglers, 76 Portland Road, WYKE REGIS, Weymouth, DT4 9AB. 5pm. £10. 01305 760010 / thewykesmugglers.com.



We are a funky, independent record stocking a great range of new and preloved vinyl, specialising in Reggae, Hip Hop, Soul, Funk, World, Electronic, Jazz, Blues, Alternative, Indie, Rock, Pop and more

8a Pope Street, Brewery Square, Dorchester, DT1 1GW
Tuesday to Saturday from 10am

CLOCKTOWER RECORDS

Unit 10a
St Michael's Estate
St Michael's Lane
Bridport
Dorset DT6 3RR
+
35a South Street
Bridport
Dorset DT6 3NY
Monday to Saturday
10am - 4.30pm
clocktowermusic.co.uk



Performance

March and April 2024

'ONE LAST PUSH'

Until 9 March

Salisbury Playhouse, Malthouse Lane, SALISBURY, SP2 7RA. £13. wiltshirecreative.co.uk. "Chris Chibnall's play hilariously depicts what happens when one of life's most magical events gets hijacked..."



'MAY CONTAIN FOOD, MAY CONTAIN YOU'

1 March

St. Andrew's Church, WIVELISCOMBE, TA4 2LR. 7.30pm. £10 / £7. 01984 624442 / takeart.org. "Join award-winning company Protein for a highly entertaining evening with friends and family. Transforming your local venue into a restaurant, you are invited to bring a dish to share, then savour and digest a playful mix of dance, theatre and song that unfolds around you."

CONNOR BURNS: 'VERTIGO'

1 March

Lighthouse, 21 Kingland Road, POOLE, BH15 1UG. 8pm. lighthousepoole.co.uk. "Scotland's fastest rising comedy star."

'PROTEST'

1 and 2 March

Lighthouse, 21 Kingland Road, POOLE, BH15 1UG. 7pm (Friday matinee 11am and Saturday matinee 2pm). 01202 280000.

'MAY CONTAIN FOOD, MAY CONTAIN YOU'

2 March

Caryford Community Hall, Maggs Lane, Ansford, CASTLE CARY, BA7 7JJ. 7.30pm. £12. 01963 350980 / takeart.org. See 1 March.



The Mousetrap

"The genre-defining murder mystery from the best-selling novelist of all time, Agatha Christie, featuring Todd Carty (EastEnders, Grange Hill) playing Major Metcalf and Gwyneth Strong (known for playing Cassandra Trotter in Only Fools and Horses) as Mrs Boyle..."

29 April - 4 May: Lighthouse, 21 Kingland Road, POOLE, BH15 1UG. 7.45pm (Wednesday and Saturday matinees 2.30pm). 01202 280000 / lighthousepoole.co.uk.

MIRACLE THEATRE: 'HELL'S BELLS'

2 March

Lighthouse, 21 Kingland Road, POOLE, BH15 1UG. 8pm. 01202 280000 / lighthousepoole.co.uk. "With a reputation for producing comical, highly entertaining work, Cornwall's beloved Miracle Theatre is embarking on an epic tour with a brand new indoor show. A comic seaside mystery like no other, Hell's Bells promises an enthralling blend of detective thriller drama and Miracle Theatre's trademark colourful characters, physical antics and clever humour."

MIRACLE THEATRE: 'HELL'S BELLS'

6 March

The Mowlem, SWANAGE, BH19 1DD. 7.30pm. £12 / £5. 0333 666 3366 / artsreach.co.uk. See 2 March.

'SHOTGUNNED'

7 March

The Rondo Theatre, BATH, BA1 6RT. 8pm. £14 / £12. 07810 711415 / kangaroocourtproductions.co.uk.

"The story of Dylan and Roz, a couple in their early twenties who unexpectedly fall out of love. A new, intimate piece of theatre centred around the people we lose that shape who we become."



'DRAINING THE SWAMP'

7 March

The Corn Exchange, High East Street, DORCHESTER, DT1 1HF. 7.30pm. £15 / £13. 01305 266926. "Provocative new play, challenging our approach to extremism."

Subscribe to
EVOLVER MAGAZINE
online at
evolver.org.uk

Six bi-monthly issues for £25



NEXT ISSUE



EVOLVER MAGAZINE PULL-OUT SUPPLEMENT

**SHERBORNE
TRAVEL
WRITING
FESTIVAL**
curated by Rory MacLean
5th - 7th April



Don McCullin
Kassia St Clair
Hilary Bradt
Bijam Omrani
Davina Quinlivan
Katie Carr
Benedict Allen

Nick Danziger
Monisha Rajesh
Noo Saro-Wiwa
Tim Hannigan
Caroline Mills
Brian Jackman
Tom Parfitt

 **SHERBORNE LITERARY SOCIETY**
 Tickets and information: www.sherbornetravelwritingfestival.com

Winstone's
 Tickets also available at: [Winstone's Bookshop, 8 Cheap Street, Sherborne](#)

ARTCETERA
EST. 1970
**Picture Framing
& Artists Materials**

01202 423408 artcetera853@gmail.com 853 Christchurch Road BH7 6AR

Performance



The Rob Auton Show

"In his most autobiographical show to date The Rob Auton Show, award winning writer, comedian and actor Rob turns the pen on himself to explore the memories and feelings that create his life on a daily basis."

14 March: Lighthouse, 21 Kingland Road, POOLE, BH15 1UG. 8pm. 01202 280000 / lighthousepoole.co.uk.

MIRACLE THEATRE: 'HELL'S BELLS'

7 March

Village Hall, MARNHULL, DT10 1JZ. 7.30pm. £12 / £5. 01258 820458 / artsreach.co.uk. See 2 March.

'THE BALLAD OF MULAN'

8 March

Bridport Arts Centre, 9 South Street, BRIDPORT, DT6 3NR. 7.30pm. £12 / £10. 01308 424204 / bridport-arts.com. "A search for identity in a violent world. The real heroine that inspired Disney's films."

AL MURRAY

9 March

Westlands Entertainment Venue, Westbourne Close, YEOVIL, BA20 2DD. 3.30 and 7.30pm. £31.50. 01935 422884 / westlandseyovil.co.uk. "Standing up so you don't have to take it lying it down anymore, the Pub Landlord is back to make sense of the questions you probably already had the answers to."

'THE CHAS AND DAVE STORY'

9 March

The Exchange, Old Market Hill, STURMINSTER NEWTON, DT10 1FH. 7.30pm. £17. 01258 475137 / stur-exchange.co.uk.

'RIGHT OF WAY'

11 March

Exeter Phoenix, Gandy Street, EXETER, EX4 3LS. 7.30pm. £12 / £10 / £5. exeterphoenix.org.uk. "Award-nominated new play exploring disability, chronic illness, being a Young Carer, and finding joy while walking the South West Coast Path."

TEATRO VIVO: 'THE REGULARS'

13 March

The Lord Nelson, NORTON-SUB-HAMDON, TA14 6SP. 7pm. £10. 01935 881473 / takeart.org. "Pull up that stool, lean in close, and as the drinks flow you might start to wonder how blurred the lines are between fact and fiction. Brilliant, engaging theatre!"

'BEYOND OURSELVES'

13 March

Lighthouse, 21 Kingland Road, POOLE, BH15 1UG. 8pm. 01202 280000 / lighthousepoole.co.uk. "A new play which aims a spotlight on the current state of our creative industry for those young graduates wishing to make a career out of it."

'MAY CONTAIN FOOD, MAY CONTAIN YOU'

13 March

Village Hall, WEST LULWORTH, BH20 5SG. 7.30pm. £12 / £5. 01305 853783 / artsreach.co.uk. See 1 March.

'MAY CONTAIN FOOD, MAY CONTAIN YOU'

14 March

The Exchange, STURMINSTER NEWTON, DT10 1FH. 7.30pm. £12 / £5. 01258 475137 / artsreach.co.uk. See 1 March.

TEATRO VIVO: 'THE REGULARS'

14 March

The Bell Inn, CURRY MALLET, TA3 6SY. 8pm. takeart.org. See 13 March.

ROBYN PERKINS

14 March

Shaftesbury Arts Centre, 11 - 13 Bell Street, SHAFTESBURY, SP7 8AR. 7.30pm. £12.50. 01747 854321.

Performance

'THE BALLAD OF MARIA MARTEN'

14 - 16 March

Palace Court Theatre, Hinton Road, BOURNEMOUTH, BH1 2ET. 7.30pm (Saturday matinee 2.30pm). £13.20 / £4. aub.ac.uk.

TEATRO VIVO: 'THE REGULARS'

15 March

Village Hall, EASTON, BA5 1EH. 7.30pm. £12. 01749 870763 / takeart.org. See 13 March.



JAMES ROWLAND: 'PIECE OF WORK'

15 March

Jubilee Hall, YETMINSTER, DT9 6LQ. 8pm. £12 / £5. 01935 873546 / artsreach.co.uk. "Critically acclaimed storyteller James Rowland returns with a brand new show about fathers, sons and the hope that makes life liveable."

JASON SINGH: 'DRIFTERS'

15 March

Royal Manor Theatre, PORTLAND, DT5 1LT. 7.30pm. £12 / £5. 03336 663366 / www.artsreach.co.uk. "Sound artist, nature beatboxer and composer Jason Singh performs his live soundtrack to John Grierson's monumental silent documentary film."

JAMES ROWLAND: 'PIECE OF WORK'

16 March

Village Hall, DRIMPTON, DT8 3RF. 7.30pm. £12 / £5. 07771 554601 / artsreach.co.uk. See 15 March.

TEATRO VIVO: 'THE REGULARS'

16 March

Rose and Crown (Eli's), LANGPORT, TA10 9QT. 7.30pm. £10. 01458 250494 / takeart.org. See 13 March.



Dr John Cooper Clarke

"Literary phenomenon John Cooper Clarke is a British cult hero, and his latest live show is a mix of classic verse, new material, hilarious ponderings on modern life, good honest gags, riffs and chat - a chance to see one of the world's most important and entertaining spoken word artists at his bold and brilliant best."

20 April: Lighthouse, 21 Kingland Road, POOLE, BH15 1UG. 7.30pm. 01202 280000 / lighthousepoole.co.uk.

JAMES ROWLAND: 'PIECE OF WORK'

17 March

Memorial Hall, PIDDLTRENTHIDE, DT2 7QF. 3pm. £12 / £5. 07786 880676. See 15 March.

JASON SINGH: 'DRIFTERS'

17 March

Village Hall, LANGTON MATRAVERS, BH19 3HA. 7.30pm. £12 / £5. 01929 423834 / artsreach.co.uk. See 15 March.

'OKLAHOMA!'

19 - 23 March

Westlands Entertainment Venue, Westbourne Close, YEOVIL, BA20 2DD. 7.30pm (Saturday matinee 2.30pm). £20. westlandsyeovil.co.uk.



'CRACKING'

21 March

Lighthouse, 21 Kingland Road, POOLE, BH15 1UG. 8pm. 01202 280000 / lighthousepoole.co.uk. "Heart-warming and uplifting comic story that blends fiction and reality into one seamless whole."

CRI DU CANARD

21 March

Village Hall, KILVE, TA5 1EA. 7.30pm. £12 / £10. 07814 613908 / takeart.org. "French ceilidh."

'CRACKING'

22 March

The Corn Exchange, High East Street, DORCHESTER, DT1 1HF. 7.30pm. £15 / £13. 01305 266926 / dorchesterarts.org.uk.

'RIGHT OF WAY'

22 March

Taunton Brewhouse, Coal Orchard, TAUNTON, TA1 1JL. 7.30pm. £14 / £10. 01823 283244 / tauntonbrewhouse.co.uk. See 11 March.

Shaftesbury Arts Centre



All That Jazz

22 - 23 March

Music And Drama Group cabaret evening



Nathaniel Port - Elements

27 March - 2 April

Abstract art exhibition



Sophie Standing - Windows To The Soul

27 March - 2 April

Wildlife art exhibition



The Thrill Of Love

10 - 13 April

Gripping drama about Ruth Ellis



Unravelling Wilburys

19 April

Superb musicianship and humour

11 - 13 Bell Street, Shaftesbury, Dorset SP7 8AR 01747 854321 • shaftesburyartscentre.org.uk

CRI DU CANARD

22 March

Village Hall, WEST PENNARD, BA6 8RT. 7.30pm. £15 / £12. 07733 308900 / takeart.org. See 21 March.



'THE FARMER AND THE CLOWN'

22 March

First School, AXBRIDGE, BS26 2BA. 6pm. £6 / £3. takeart.org.

'ALL THAT JAZZ'

22 and 23 March

Shaftesbury Arts Centre, 11 - 13 Bell Street, SHAFTESBURY, SP7 8AR. 7.30pm. £15. 01747 854321 / shaftesburyartscentre.org.uk. "An evening of song, dance and delicious food."

ANIA MAGLIANO: 'I CAN'T BELIEVE YOU'VE DONE THIS'

23 March

Lighthouse, 21 Kingland Road, POOLE, BH15 1UG. 8pm. 01202 280000 / lighthousepoole.co.uk.

'THE FARMER AND THE CLOWN'

23 March

Trinity Methodist Church, RADSTOCK, BA3 3PL. 4pm. £10 / £3. takeart.org.

STATE OF EMERGENCY: 'CANE WARRIORS'

23 March

Arnolfini Gallery, 16 Narrow Quay, BRISTOL, BS1 4QA. 7.30pm. £11 / £8. 0117 917 2300 / arnolfini.org.uk. "A work-in-progress dance musical adaptation of prize winning author Alex Wheatle's celebrated novel."

'CRACKING'

23 March

Bridport Arts Centre, 9 South Street, BRIDPORT, DT6 3NR. 7.30pm. £12 / £10. 01308 424204 / bridport-arts.com. See 21 March.



Rosie Holt: That's Politainment

"Following a hugely successful Edinburgh Fringe season, Rosie takes this brand-new show on the road, to tightrope walk the thin line between politics and entertainment."

24 April: Lighthouse, 21 Kingland Road, POOLE, BH15 1UG. 8pm. 01202 280000 / lighthousepoole.co.uk.

'BEHOLD YE RAMBLERS'

23 March

Portman Hall, SHILLINGSTONE, DT11 0SF. 7.30pm. £12 / £5. 01258 860319 / artsreach.co.uk. "New play about The Clarion newspaper and the organisations formed by its readership, including the famous rambling clubs, like Sheffield's Clarion Ramblers, the Clarion Cyclists and Clarion Vans."

CRI DU CANARD

23 March

Village Hall, KINGSDON, TA11 7LL. 7.30pm. £12 / £6. 01935 841402 / takeart.org. See 21 March.

'BEHOLD YE RAMBLERS'

24 March

Village Hall, BURTON BRADSTOCK, DT6 4QD. 7.30pm. £12 / £5. 07821 363316 / artsreach.co.uk. See 23 March.

CRI DU CANARD

24 March

Trinity Methodist Church, RADSTOCK, BA3 3PL. 4pm. £10 / £3. 07853 836007 / takeart.org. See 21 March.

'THE FARMER AND THE CLOWN'

24 March

Village Hall, HATCH BEAUCHAMP, TA3 6SG. 3pm. £9 / £4. 01823 481909 / takeart.org.

LUCY BEAUMONT: 'TROUBLE AND STRIFE'

27 March

Lighthouse, 21 Kingland Road, POOLE, BH15 1UG. 7.45pm. 01202 280000 / lighthousepoole.co.uk. "Taskmaster star and BAFTA nominee Lucy is going to let loose and let slip on her roller coaster world. Life through the Beaumont lens is more surreal than you could ever imagine."

MIRACLE THEATRE: 'HELL'S BELLS'

27 March

The Corn Exchange, High East Street, DORCHESTER, DT1 1HF. 7.30pm. £16 / £14. 01305 266926 / dorchesterarts.org.uk. See 2 March.

'RIGHT OF WAY'

28 March

The Wardrobe Theatre, The Old Market Assembly, 25 West Street, Old Market, BRISTOL, BS2 0DF. 7.30pm. £12 / £10. 0117 902 0344 / thewardrovetheatre.com. See 11 March.

TEATRO VIVO: 'THE REGULARS'

28 March

Art Bank, SHEPTON MALLETT, BA4 5AA. 8pm. £10 / £7. takeart.org. See 13 March.

'A COUNTRY MUSIC SONGBOOK THEATRE SHOW'

29 March

The Beehive, Dowell Street, HONITON, EX14 1LZ. 7.30pm. £26. 01404 384050 / beehivehoniton.co.uk.

TEATRO VIVO: 'THE REGULARS'

30 March

Village Hall, NORTH CADBURY, BA22 7DW. 8pm. £10. 07504 827062 / takeart.org. See 13 March.

Let's get creative!

At Aztec Media, we offer tailored creative services for artists, galleries, and art venues, including web design, graphic design, photography, and social media campaigns. Our expertise helps clients stand out in a competitive landscape while allowing them to focus on what they do best - being creative.



WEB DESIGN // GRAPHIC DESIGN // PRINT
PHOTOGRAPHY // SOCIAL MEDIA // SEO

01935 477 073 | aztec.media



Alfie Moore: A Face for Radio

"This is the true story of 'Fair Cop' Alfie's big plan to transition from the BBC radio waves to TV star. Could it be done? Or had Father Time decided that his time had passed?"

30 March: Lighthouse, 21 Kingland Road, POOLE, BH15 1UG. 7.45pm. 01202 280000 / lighthousepoole.co.uk.

TEATRO VIVO: 'THE REGULARS'

31 March

CABRA, CHEDDAR, BS27 3QA. 7.30pm. £10 / £8. 075330 00884 / takeart.org. See 13 March.

'THE LITTLE PRINCE'

2 April

Lighthouse, 21 Kingland Road, POOLE, BH15 1UG. 11am and 2pm. lighthousepoole.co.uk.

PAUL FOOT: 'DISSOLVE'

4 April

Lighthouse, 21 Kingland Road, POOLE, BH15 1UG. 8pm. 01202 280000 / lighthousepoole.co.uk. See page 7.

'THE THRILL OF LOVE'

10 - 13 April

Shaftesbury Arts Centre, 11 - 13 Bell Street, SHAFESBURY, SP7 8AR. 7.30pm. £12.50. 01747 854321 / shaftesburyartscentre.org.uk. "Gripping drama about Ruth Ellis, the last woman to be hanged in Britain."

'LOVE FROM A STRANGER'

16 - 26 April

Studio Theatre, Ashley Road, SALISBURY, SP2 7TN. 7.30pm. £15 / £13 / £8. 01722 342860 / studiotheatre.org.uk.

'ALL TREES ARE CLOCKS'

21 April

The Corn Exchange, High East Street, DORCHESTER, DT1 1HF. 2.30pm. £10 / £5. 01305 266926 / dorchesterarts.org.uk. "Multi-media performance exploring the environmental impacts of climate change, featuring Emily Burrigge (cello) and Karen Wimbush (clarinet), who will accompany a presentation of field recordings and video created by ecologist and sound artist Adrian Newton."

'SKYLIGHT'

24 - 27 April

Rondo Theatre, St Saviour's Road, BATH, BA1 6RT. 7pm. £14 / £12. 03336 663366 / rondotheatre.co.uk. "The fallout of an intense love affair as wealthy entrepreneur Tom hopes to revive his relationship with Kyra, a teacher, in this prize-winning play from the mid '90s."

'AUSTEN'S WOMEN'

25 April

The Corn Exchange, High East Street, DORCHESTER, DT1 1HF. 7.30pm. £15 / £13. 01305 266926 / dorchesterarts.org.uk. "Darkly comic tale of society and the women trapped within it."

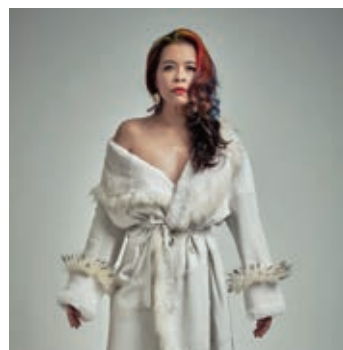

RIA LINA

26 April

The Corn Exchange, High East Street, DORCHESTER, DT1 1HF. 7.30pm. £16 / £14. 01305 266926 / dorchesterarts.org.uk. "In the aftermath of a global pandemic, comedian and scientist, Ria Lina tackles the issues of coming out of a global pandemic, the new normal, divorce, dating in a new digital world, motherhood and what it really means to be a woman today."

lighthouse

Arts & Entertainment | Poole



FRI 5 APRIL

Studio Jazz Giacomo Smith HOT FIVE

Giacomo leads a band of young modernists in a nod to Louis Armstrong's ground breaking ensemble that also includes music by other leading figures from this era.

The Sherling Studio



WED 8 MAY

Orchestra Baobab

Senegal's legendary band celebrates its 50th anniversary with a new album scheduled for release in the Autumn.

'These seasoned players can still raise the roof while barely breaking a sweat'

★★★★ The Guardian

Theatre



FRI 10 - SAT 11 MAY

English Touring Opera

Puccini: Manon Lescaut & Stravinsky: The Rake's Progress

Two stunning operas each presented in English with English surtitles.

Theatre



SAT 18 MAY

BRB2 Carlos Acosta's Classical Selection

Birmingham Royal Ballet returns to Lighthouse Poole with Carlos Acosta's Classical Selection performed by BRB2, some of the very best young dancers from around the world.

Theatre



THU 6 JUNE

Luke Wright

In an excavation of lives lived and not lived, Wright delivers a warm and honest hour of poems and stand-up with the directness and pathos that has made him one of the most popular live poets in the land.

The Sherling Studio

| Different every day

EVOLVER MAGAZINE

WESSEX

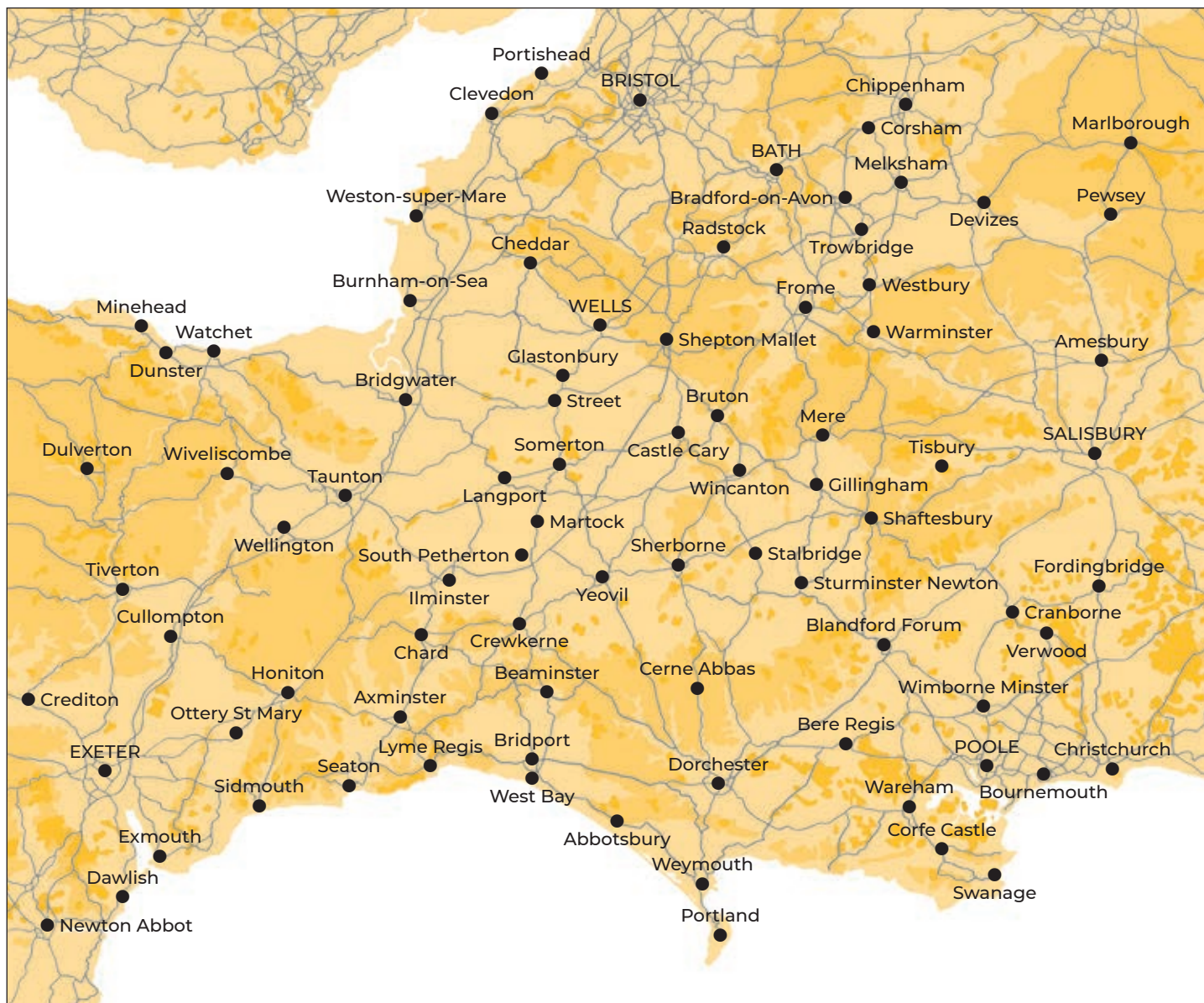

Follow **EVOLVER** MAGAZINE on Instagram

evolvermagazine



EVOLVER MAGAZINE

THE WESSEX ARTS AND CULTURE GUIDE

Editor SIMON BARBER

Assisted by SUZY RUSHBROOK

News Editor SUZY RUSHBROOK
suzy@evolver.org.uk

Evolver Writer FIONA ROBINSON
fionarobinson.com

Graphic Design SIMON BARBER

Front Cover
'TOOTH FAIRY - THE FAILED REALIST'
by TRISH MORRISSEY

EVOLVER MEDIA

8 BUCKLAND ROAD, PEN MILL TRADING ESTATE,
YEovil, SOMERSET BA21 5EA



Email simon@evolver.org.uk

Telephone 01935 808441

Website evolver.org.uk

Instagram [evolvermagazine](https://www.instagram.com/evolvermagazine)

Published by EVOLVER MEDIA LIMITED

Pre-Press by FLAYDEMOUSE
01935 479453 / flaydemouse.com

Printed by STEPHENS & GEORGE
stephensandgeorge.co.uk

Distributed by ACOUSTIC
07397 853006 / acousticdistribution.co.uk

Website by AZTEC MEDIA

DEADLINE FOR EVOLVER MAGAZINE 137

May and June 2024

SUNDAY 7 APRIL

Outlets and Sponsors

EVOLVER MAGAZINE is available **FREE** at the following Wessex outlets:

ABBOTSBURY: Abbotsbury Studio, Dancel Gallery. AXMINSTER: Archway Bookshop, Axminster Arts Café, Sublyme Café. BATH: Bath Artists' Studios, Beaux Arts, The Bell Inn, The Edge / ICIA, Holburne Museum of Art, Michael Tippett Centre, University of Bath, Victoria Art Gallery. BEAMINSTER: Art and Beyond, Little Toller Books. BLANDFORD: Blandford Fashion Museum, Bryanston Arts Centre, Forum Café, Forum Framers. BOSCOMBE: Artcetera. BOURNEMOUTH: All Fired Up, Miramar Hotel, Pavilion Dance, Royal Bath Hotel, Russell-Cotes Museum & Art Gallery. BOWER HINTON: The Hollies Hotel. BRADFORD ON AVON: Wiltshire Music Centre. BRIDGWATER: Bridgwater Arts Centre, Engine Room. BRIDPORT: Art Unlimited, Bridport Arts Centre, Bridport Old Books, The Bull Hotel, Clocktower Records, Literary and Scientific Institute, Lyric Theatre, Millside Picture Framing. BRISTOL: Arnolfini, Bocabar, The Bristol Artisan, Bristol Beacon, Bristol Fine Art, Centrespaces, Clifton Fine Art, Create Centre, Folk House, Jamaica Street Artists, Lime Tree Gallery, Bristol Old Vic, PRSC Gallery, RWA, Spike Island, St George's, Tobacco Factory, Trinity Centre, UWE, Watershed. BROADWINDSOR: Redlands Yard. BRUTON: At The Chapel, Hauser and Wirth. BUDLEIGH SALTERTON: Brook Gallery. BURNHAM ON SEA: Princess Theatre & Arts Centre, Seabreeze Gallery. CASTLE CARY: Bailey Hill Bookshop, David Simon Gallery, Trowbridge Gallery. CHARD: Art Café, Barleymow's, Hornsbury Mill Hotel. CHARLTON: Glebe Gallery. CHARMINSTER: Flux Art Supplies. CHEDDAR: Cheddar Art School, Sketch Café. CHEDDON FITZPAINE: Hestercombe Gallery. CHESIL BEACH: Fine Foundation Centre. CHIPPENHAM: Chippenham Museum. CHRISTCHURCH: Hatch Gallery, Hayloft Gallery, Red House Museum, Regent Centre. CLEVEDON: Fizz Gallery, Studio 3. CORFE CASTLE: Boilerhouse Gallery, Gallery 41, Morton House Hotel, Village Stores. CORSHAM: Pound Arts. CREWKERNE: Art4All / ArtyCrafty. CROCKERTON: Bull Mill Arts. CROWCOMBE: Halsway Manor. CULLOMPTON: Cullompton Community College. CULMSTOCK: The Strand Stores. DEVIZES: Wiltshire Museum. DORCHESTER: Dorchester Arts, Duke's, Frank Herring & Sons, Gallery on The Square, The Little Keep, Vinyl Van. EAST LAMBROOK: East Lambrook Manor Gardens. EXETER: Academy of Music, Barnfield Theatre, The Cavern, Corn Exchange, Exeter School of Art, Glorious Art Cafe, Phoenix Arts Centre, Royal Albert Memorial Museum, Southgate Gallery. FROME: Bat Print Studio, Black Swan Arts, Cheese and Grain, Fiat Lux, Merlin Theatre, Mount, Raves From The Grave, Rook Lane Arts, Rise Centre, Whittox Gallery. GILLINGHAM: The Idea Works, Slade Centre. GLASTONBURY: Abbey Muse Gallery, Bocabar, Facets Of Avalon,

Glastonbury Galleries, Heart Of The Tribe Gallery, Red Brick Building, Rural Life Museum. HEMYOCK: Healthy Living Centre. HESTERCOMBE: Hestercombe Gallery. HIGHCLIFFE: In The Frame. HOLTEN HEATH: Holton Lee. HONITON: The Beehive, Boston Tea Party, Hybrid Gallery, School Of Art And Wellbeing, Strummer Pink, Thelma Hulbert Gallery. ILMINSTER: Courtyard Gallery Cafe, Dillington House, Iminster Arts Centre. KEYNSHAM: Chocolate Quarter. LANGPORT: 4 Every Cloud, Art Tea Zen, Hanging Gallery, Shakspeare Glass. LYME REGIS: Blue Lias, Coombe Street Gallery, Fine Art Framing, Marine Theatre, Studio 19. LYTCHETT MINSTER: Barn Cafe, Courtyard Craft Centre. MARLBOROUGH: Framemakers, Rabley Contemporary Drawing Centre. MARTOCK: Martock Gallery Yandles Cafe. MILTON ABBAS: Dorset Crafty Barn, Luccombe Hub. MINEHEAD: Courtyard Framing, Leo Davey Gallery, Regal Theatre. MORCOMBELAKE: Artwave West. MUCHELNEY: John Leach Gallery. NEW MILTON: Forest Arts. NEWTOWN: R. C Arts. NORTH CURRY: Community Café. OTTERTON: Otterton Mill. PENN HILL: Josephine Wall Shop. PEWSEY: McNeill Gallery. POOLE: Arts University Bournemouth, Boiler Room Records, Bournemouth University Atrium Gallery, Guildhall Gallery, Lighthouse, Gallery Upstairs, Originals, Poole Museum, Poole Violins, Towngate Gallery And Framing. PORLOCK: Churchgate Gallery, Melody Art. PORTLAND: B-Side Outpost, White Stones. POUNDBURY: Gallery On The Square, Store 6. SALISBURY: City Hall, Fisherton Mill, Framemakers, Noble Art Supplies, Salisbury Arts Centre, Salisbury Museum, Salisbury Playhouse, Studio 53, Wiltshire Gallery, Young Gallery. SEATON: Arts Café, Savooni Art Gallery. SEAVINGTON: Village Shop. SHAFTESBURY: The Cygnet, Grosvenor Hotel, Pictureframes, Shaftesbury Arts Centre. SHEPTON MALLETT: One Craft Gallery. SHERBORNE: Caffé Nero, Old Barn Framing Gallery, Winstone's. SIDMOUTH: East Devon Art Academy, Flo and Us, Kennaway House, Winstone's. SOMERTON: ACE Arts, Gifted Company & Gallery Coffee Shop. SOUTH CADBURY: Chapel Cross Tea Rooms. SOUTH PETHERTON: David Hall. STALBRIDGE: Dike & Sons. STOBOROUGH: Furzebrook Studios. STOKE ST GREGORY: Willow & Wetlands Centre. STOURHEAD: First View Gallery. STREET: Millfield School Atkinson Gallery, Strode Theatre. STURMINSTER NEWTON: The Exchange, Poet's Corner, Wessex Photographic. SWANAGE: 4Matt Framers and Gallery, Durlston Castle, Hollinghead Studio Gallery, L'Artishe Gallery, Mowlem Theatre, Mulberry Bush Gallery, Purbeck New Wave Gallery, Quarr Gallery, Sansom Gallery. SYMONDSBURY: Sou'-Sou'-West. TAUNTON: Brewhouse Theatre, CIC CIC, Fine Art And Framing, Jane Amour, Mount Somerset Hotel,

Quantock Art And Framing, Queen's College, Tacchi-Morris Arts Centre, University Centre Somerset. TINCLETON: Tincleton Gallery. TISBURY: Messums Wiltshire. TIVERTON: Lantic Gallery. TROWBRIDGE: Arc Theatre, Court Street Gallery, Drawing Projects, The Lamb, Trowbridge Museum. VERWOOD: Campbell & Rose Gallery, The Hub. WAREHAM: Creative Gallery, Priory Hotel, Rex Cinema. WATCHET: East Quay, Watchet Gallery. WELLINGTON: Old Brick Workshop. WELLS: A2 Gallery, Andelli Art, Bishop's Eye, Good Earth, Heritage Courtyard Studios, Somerset Guild of Craftsmen Gallery and Shop. WEST BAY: Sladers Yard. WEST COKER: Lanes, Old School Room. WESTHAY: Somerset Crafts. WESTON-SUPER-MARE: Frame Station, Playhouse, Weston College. WEYMOUTH: Weymouth College, Weymouth Pavilion. WILLITON: J Gliddon & Sons. WIMBORNE: Allendale House, Otter Gallery, Square Records, Walford Mill Craft Centre. WINSCOMBE: Sidcot Arts Studio. WIVELISCOMBE: Community Office. WOODBURY: Woodbury Studio Gallery. WORTH MATRAVERS: Burngate Stone Centre. WRINGTON: Barleywood Studios. YEOVIL: Octagon Theatre, Yeovil Art Space. YETMINSTER: Old School Gallery.

Plus selected TOURIST INFORMATION CENTRES and LIBRARIES throughout Wessex

EVOLVER SPONSORS

ACE Arts
Acoustic Distribution
Art And Beyond
Artcetera
Aztec Media
B-Side
Black Swan Arts
Boilerhouse Gallery
Bridport Arts Centre
Bull Mill Studio
Close Ltd
The Creative Gallery
Dorset Visual Arts
East Quay
Gallery on the Square
Heart of the Tribe Gallery
Kit Glaisyer Fine Art
Pound Arts
Shaftesbury Arts Centre
The Slade Centre
Sladers Yard
Somerset Art Works
Southern Contemporaries
Sou'-Sou'-West Gallery
Tincleton Gallery
Walford Mill
Yeovil Art Space

Our **EVOLVER SPONSORS** make Evolver Magazine possible. We couldn't do it without their ongoing support and advertising, so we make sure they get priority coverage in these pages.

If you'd like to join them, please email simon@evolver.org.uk to find out about our Sponsorship offer (for example our quarter page Evolver Sponsors pay £175 instead of £250 for each bi-monthly advert).

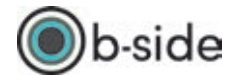

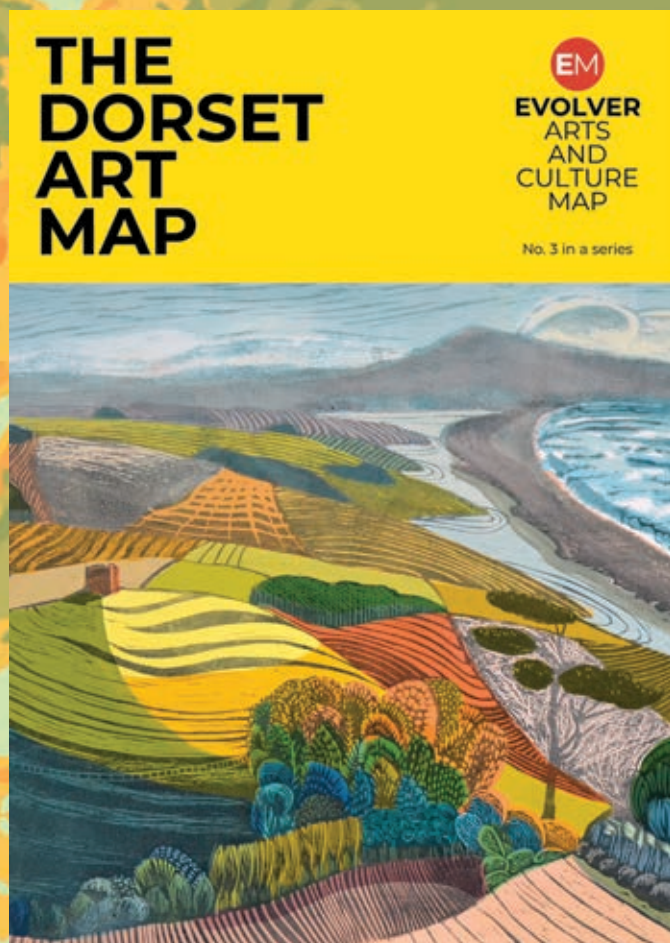

MARCH 2024

Cover by Liz Somerville



APRIL 2024

Cover by Leo Davey

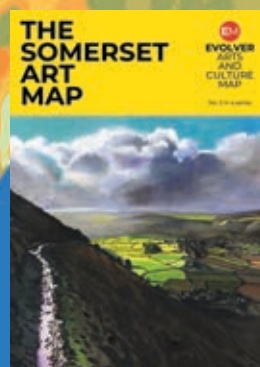
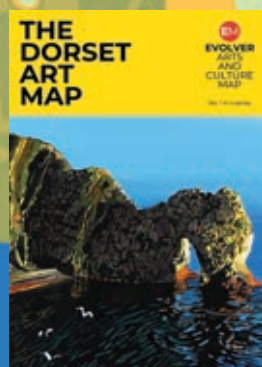

EVOLVER ARTS AND CULTURE MAPS