

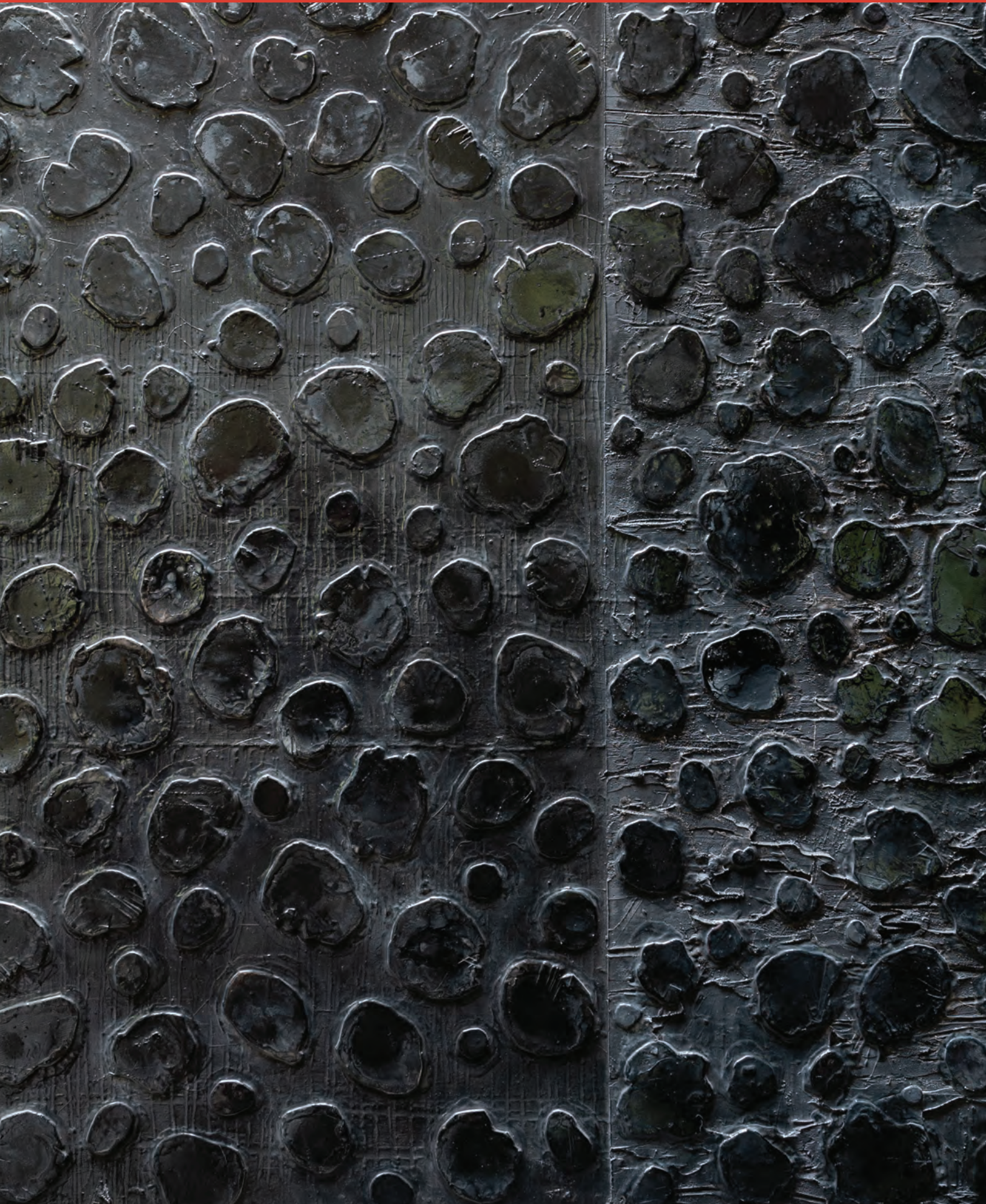

EVOLVER MAGAZINE

THE **FREE** WESSEX ARTS AND CULTURE GUIDE





Somerset Printmakers

A display of some of the county's most innovative contemporary printmaking

Open from 24 May to 1 September 2024
Somerset Rural Life Museum

SRLM.ORG.UK
GLASTONBURY BA6 8DB

SW
SOUTH WEST
HERITAGE TRUST

SRLM
SOMERSET RURAL LIFE MUSEUM

EAST QUAY



25.05.2024 - 02.09.2024
THE ZIZI SHOW: A DEEPAKE DRAG CABARET
Jake Elwes, Gallery 2
EAST QUAY OPEN: OPEN ABOUT IDENTITY
Selected artists, Gallery 1

@eastquaywatchet
eastquaywatchet.co.uk
Open daily 10am-5pm

ARTS COUNCIL ENGLAND
Supported using public funding by
ARTS COUNCIL ENGLAND

Contains Art CIO, Charity Number: 1193931, Image credit: Jake Elwes

CALL FOR ENTRIES

RWA 171 Annual Open Exhibition

SUBMISSIONS OPEN 26 APRIL – 7 JULY 2024

rwaopen.co.uk

The largest open exhibition in the South West
• £1000s in prizes • 600+ works shown in our stunning galleries

Exhibition dates: 14 September 2024 – 5 January 2025
Royal West of England Academy, Queens Road, Clifton, Bristol, BS8 1PX



EVOLVER MAGAZINE 137

May and June 2024



Exhibit A

Ursula Leach: High Hedge

Oil on Canvas, 60 x 60 cm

ARTIST'S STATEMENT: "Last year in a national newspaper I saw a photograph of a large hedge in Dorset. The adjoining article was asking for volunteers to help survey hedges for the *Great Big Dorset Hedge* initiative. The results are then relayed to farmers who could then make good their hedges from the findings and maybe get a grant. Hedges are important as corridors and food for wildlife and insects, also they are barriers against flooding and soil erosion. So I volunteered and the project for my next one person exhibition was born. I have always been interested in what is happening on the land, particularly agricultural land. Now I focussed on hedges and having made drawings, colour notes and taken photographs on the motif I move these observations into paintings and prints in the studio to express distinctive aspects of particular hedges in their setting. The canvas provides a forum for investigating pictorial space creating a dialogue between interior and edge. It is the formal aspects of image making that really engage me, space, shape and particularly colour. Colour is used in a way that is non-literal. Placing colours one against the other is intended to evoke a parallel to the atmosphere of the subject (landscape) however different that colour is from reality. By radical editing and simplification of colour, shape and composition I hope to stimulate a direct reaction in the audience."

'HEDGE STORY'

4 May - 1 June: The Art Stable, CHILD OKEFORD, near Blandford, DT11 8HB. Thursday - Saturday 10am - 3pm or by appointment. 07816 837905 / theartstable.co.uk.

Headlines

May and June 2024

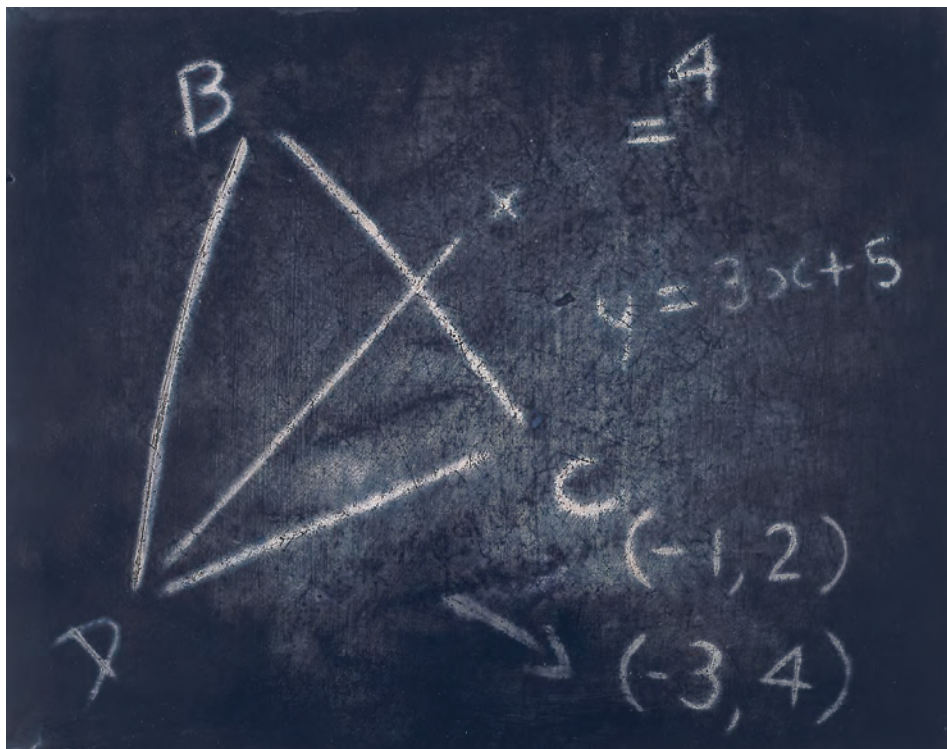

AMANDA WALLWORK 'THE LAST LESSON'

Housework at The Sherborne

Sherborne House is remembered by many as a leading contemporary art space in the heart of Sherborne - a venue that brought the likes of Gavin Turk to rural Dorset and encouraged artists to respond to the space rather than just exhibit in it. Curated initially by artist led group Sherborne Contemporary Arts (SCA), and later by Sherborne House Arts (SHA) the house provided a much needed exhibiting and meeting space.

Some of the work produced was intrinsically linked to the house's previous incarnations, as a private home and then a girls' school, woven together to produce an eclectic vision of past and present. Not only did Sherborne House Arts produce a diverse range of exhibitions and activity

but it was also the catalyst for collaborative artistic and curatorial activity within the county. SHA launched collectives such as Big Picture and Ex Lab, and organisations that have emerged from this include b-side and Evolver Magazine.

After a hiatus in activity and an extraordinary amount of restoration work Housework is the first exhibition to be shown at Sherborne House now it has fully reopened. Marrying commercial activity with creative, to secure a sustainable future, The Sherborne has chosen Dorset Visual Arts (DVA) as its creative partner to plan a full programme of exhibitions and events. DVA will re-establish the house as a venue of regional and international import in the art world, with thriving educational and community arts programmes running alongside rotating exhibitions and high-end work by artists and makers.

We cannot underestimate the importance of what happened here during these years, and this exhibition, curated by artist Amanda Wallwork in association with Evolver Magazine, seeks to recognise the role the house played as well as a chance to show some of the works created in response to the building over the years.

Evolver Magazine has had a longstanding relationship with Sherborne House and we are delighted to play a part in making this exhibition happen.

Until 13 July: The Sherborne, Sherborne House, Newland, SHERBORNE, DT9 3JG. Tuesday - Saturday 11am - 5pm, Sunday 11am - 4pm.

thesherborne.co.uk

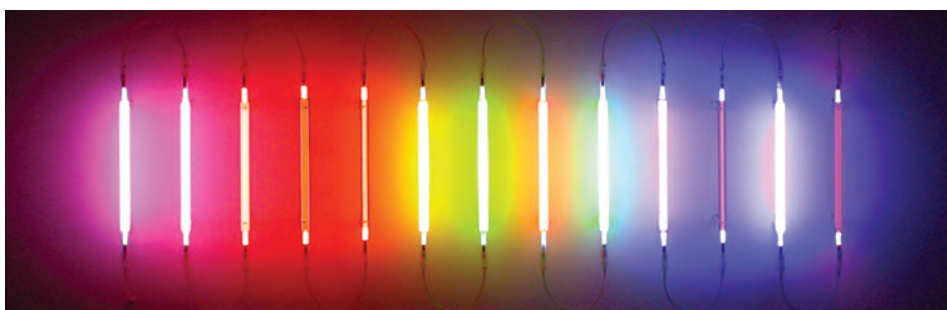

PETER FREEMAN 'SPECTRUM'

THE SOMERSET ART MAP
First edition • September 2023

THE DORSET ART MAP
Second edition • March 2024

THE WILTSHIRE ART MAP
First edition • May 2024

THE SOMERSET ART MAP
Second edition • September 2024

THE DEVON ART MAP
First edition • Early 2025

((acoustic))
DISTRIBUTION

Headlines



Rum Ragged

Rum Ragged take a bold approach to the distinct folk music of their home, the Eastern Canadian island of Newfoundland. With a reverence for their roots and a creative, contemporary edge, this young band has quickly become known as the finest purveyors of their great, living, musical tradition.

Boasting bouzouki, fiddle, bodhran, banjo, guitar, and button accordion, these new champions of East Coast music enliven and enlighten audiences with their signature brand of Newfoundland folk.

Always honest, thought-provoking, and often humorous, it's Rum Ragged's live show that makes them a fast favourite with any audience.

Their combination of striking vocal harmonies, staggering musicianship, and captivating storytelling gives concert-goers an unforgettable experience.

Rum Ragged is not your run-of-the-mill folk band, they are the genuine article.

6 June: Village Hall, DRIMPTON, DT8 3RF. 7.30pm. £12 / £5. 07771 554601 / artsreach.co.uk.

7 June: Village Hall, BROADMAYNE, DT2 8EW. 7.30pm. £12 / £5. 07443 659912 / artsreach.co.uk.



Tony Viney

Tony Viney was a huge presence in the Dorset arts and music scene and was responsible for setting up and running many of the local arts organisations and projects that have become fixtures of the local arts world. He was one of the original members of Corfe Castle's Boilerhouse Gallery and the reason Sandy Hill Arts exists - his generosity and foresight safeguarding the Sandy Hill Studios site from development, and getting charitable status to ensure the arts had a secure base and a long future in Purbeck.

GATHERING FOR TONY VINEY

18 May: Sandy Hill Arts, Sandy Hill Lane, CORFE CASTLE, BH20 5JF. 2 - 5pm. 07767 767625 / sandyhillarts.co.uk.

EXHIBITION

16 - 20 May: Sandy Hill Arts, Sandy Hill Lane, CORFE CASTLE, BH20 5JF. Tuesday - Sunday 10am - 5pm. 07767 767625 / sandyhillarts.co.uk.



Diary Dates



LUMAS WINDS

EVOLVER PRIZE 2024 EXHIBITION

6 July - 10 August

acearts.co.uk

SHERBORNE SUMMER FESTIVAL

6 July

facebook.com/sherbornesummerfestival

LUMAS WINDS

19 - 21 July

concertsinthewest.org

DORSET OPERA FESTIVAL

22 - 28 July

dorsetopera.com

DORSET ARTS & CRAFTS SHOWCASE

2 - 6 August

dorsetartsandcrafts.org

B-SIDE FRINGE

31 August - 8 September

b-side.org.uk

B-SIDE FESTIVAL

5 - 8 September

b-side.org.uk

MELA GUITAR QUINTET

6 - 7 September

concertsinthewest.org

DEVON OPEN STUDIOS

7 - 22 September

devonartistnetwork.co.uk

SOMERSET ART WEEKS

21 September - 6 October

somerseartworks.org.uk



Thelma Hulbert Gallery

THG Open Winners' Exhibitions

25 May - 6 July 2024

Sharon James #artistmother
Kyle Baker

Thelma Hulbert Gallery, Emfield House, Dowell Street, Honiton, Devon EX14 1LX
01404 45006 | info@thelmahulbert.com | thelmahulbert.com
Open: Tues - Sat 10am - 5pm | Free admission, donations welcome





[thelmahulbertgallery](https://www.instagram.com/thelmahulbertgallery)

Image - © Sharon James, A light breakfast



Visual Arts

May and June 2024



JILL DAVIES 'I CAN SEE THE SEA!' (Lino print)

A Healing Environment: Earth, Sea and Sky

"Art at the Heart RUH aims to provide an arts programme that stimulates healing, well-being and creates an uplifting environment for patients, visitors and staff. Artists Lucy Hawkins, Georgina King and Jill Davies draw inspiration from the Jurassic coastline, southwest landmarks, moorland and ancient woodland. Various terrains are explored through expressive painting, illustrative printmaking, use of earth pigments and mixed media. These responses share the beauty and pleasure of being in nature to interesting juxtapositions and connections with the land."

14 May - 21 July: Art at the Heart, Royal United Hospitals, Combe Park, BATH, BA1 3NG. 8am - 8pm. 01225 824987 / artatruh.org.

'HIGHWAYS AND BYWAYS'

Until 3 May

Bridgwater Arts Centre, 11 - 13 Castle Street, BRIDGWATER, TA6 3DD. 10am - 3pm. 07950 039465 / roscuthbert.com. "Ros Cuthbert contemplates and records the timeless qualities of light playing over our landscape and our modern lives."

BRISTOL 1904 ARTS SOCIETY

Until 5 May

Red Lodge, Park Row, BRISTOL, BS1 5LJ. 10.30am - 4.30pm. 0117 968 3227 / bristol1904arts.org. "113th annual paintings exhibition featuring over 100 paintings."



'THE COSTS OF LIVING'

Until 5 May

44AD Gallery, 4 Abbey Street, BATH, BA1 1NN. 10am - 5pm. 07753 378325 photobath.co.uk. "Fifteen UK and international photographers respond to communities' daily struggles in the face of enduring inequalities, injustices and complex costs of living."

FROME ART SOCIETY

Until 5 May

Long Gallery, Black Swan Arts, 2 Bridge Street, FROME, BA11 1BB. 10am - 4pm. fromeartsociety.co.uk.

POOLE LEISURE PAINTERS

Until 6 May

The Gallery Upstairs, Upton Country Park, POOLE, BH17 7BJ. 10am - 4pm. 01202 693526.

'WHERE IT ALL COMES TOGETHER'

Until 7 May

The Gallery, Shaftesbury Arts Centre, Bell Street, SHAFTESBURY, SP7 8AR. Monday - Saturday 10am - 4pm. shaftesburyartscentre.org.uk.

ART GALLERY & STUDIO

by Aga Kubish

Contact

- ✉ agakubish.gallery@gmail.com
- 🌐 www.agakubish.com
- 📍 4 Walliscote Road, Weston-super-Mare BS23 1UG, North Somerset

'Between The Lines'

20 Apr - 20 May

OPENING GROUP EXHIBITION

by Aga Kubish ARE, Marta Hutt, Gail Reid, Ian Shipton, Frank Harwood, Ruth White, Susannah Crook, Ruth Baker, Anna Brzezinska



'Silent Narratives'

25 May - 17 June

SOLO EXHIBITION

by Aga Kubish

Linocut prints & paintings

'CONVERGENCE'

Until 7 May

Fine Foundation Gallery, Durlston Country Park, Lighthouse Road, SWANAGE, BH19 2JL. 10.30am - 5pm. durlston.co.uk. "Artist collective twenty3, established through studying together at AUB, respond to the rich provocations of Durlston Country Park."

'DORSET - EARTH, SEA AND SKY'

Until 8 May

Eype Centre For The Arts, Eype Church, Mount Lane, EYPE, Bridport, DT6 6AR. 10am - 4.30pm. 07890 694559 / jennypenneyart.net. "Multi-disciplinary collection of art works by Stephanie Mogg, Caroline Lewis, Jenny Penney, and Wendy Hermelin."

EDWARD KELLY

Until 10 May

Artwave West, MORCOMBELAKE, DT6 6DY. Wednesday - Saturday 10am - 5pm. artwavewest.com. "Fifteen enormous new paintings."

SOUTH WEST ACADEMY

Until 11 May

Thelma Hulbert Gallery, Dowell Street, HONITON, EX14 1LX. Tuesday - Saturday 10am - 5pm. 01404 45006 / thelmahulbert.com. "An exhibition of new work by members of the South West Academy of Fine and Applied Arts."

REBECCA PARTRIDGE: 'THE GLOW OF HOURS'

Until 11 May

Thelma Hulbert Gallery, Dowell Street, HONITON, EX14 1LX. Tuesday - Saturday 10am - 5pm. thelmahulbert.com. *Paintings*.

CHERIE WHEATCROFT:

'RETROSPECTIVE'

Until 12 May

Hatch Gallery, 7a Church Street, CHRISTCHURCH, BH23 1BW. Tuesday - Saturday 11am - 4pm. 07787 517958 / hatchgallery.co.uk.

'SPRING OPEN'

Until 12 May

Sou'-Sou'-West Arts Gallery, Symonds Estate, BRIDPORT, DT6 6HG. 10.30am - 4.30pm. 01308 301326 / sousesouwest.co.uk.



The Red Dress

"The Red Dress project, created by artist Kirstie Macleod, is an inspiring platform for women around the world to share their stories through embroidery. From 2009 to 2023, the Red Dress travelled the globe, being continuously embroidered on by women and men from 51 countries. Each artist was encouraged to express their unique identity and cultural experience through their embroidery. The Red Dress is not just a beautiful garment, but also a symbol of women's resilience and strength. It has been displayed in various galleries and museums worldwide, winning first prize in the Premio Valcellina Textiles award in Maniago, Italy. The Red Dress, now completed and covered in millions of stitches, carries the weight of countless individual stories and collective voices waiting to be heard. This project has not only provided a creative outlet for women but has also helped rebuild lives and provide sustainable income."

1 - 29 June: ACE Arts, Market Place, SOMERTON, TA11 7NB. Tuesday 11am - 5pm, Wednesday - Saturday 10am - 5pm. 01458 273008 / acearts.co.uk.

LOUISE BALAAAM: 'UNDER ANCIENT SKIES'

Until 12 May

Sladers Yard Gallery, West Bay Road, WEST BAY, Bridport, DT6 4EL. Wednesday - Saturday 10am - 4pm. 01308 459511 / sladersyard.co.uk. "Expressive, gestural landscapes, communicating an intense emotional response to the experience of being in the landscape."

DAVID INSHAW: 'REMEMBER'

Until 12 May

Sladers Yard Gallery, West Bay Road, WEST BAY, Bridport, DT6 4EL. Wednesday - Saturday 10am - 4pm. 01308 459511 / sladersyard.co.uk. "David Inshaw is acclaimed for his resonant paintings of the English countryside, alive with light effects, trees, birds in flight, bonfires and figures not posing but caught up in their own inner lives."

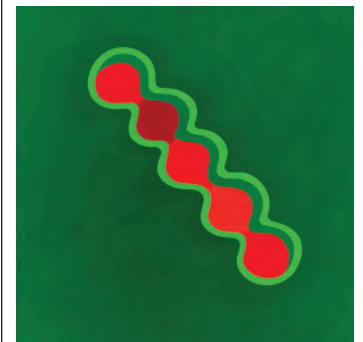

JOHN HOYLAND: 'THESE MAD HYBRIDS'

Until 12 May

Royal West of England Academy, Queens Road, BRISTOL, BS8 1PX. Tuesday - Sunday 10am - 5pm. £16 / £9.90 / £5.45 / £0. 0117 937 5129 / rwa.org.uk. "This exhibition positions a group of ceramic sculptures made by abstract painter John Hoyland in dialogue with a spectacular, international, assembly of contemporary sculpture by artists including Phyllida Barlow, Hew Locke, Caroline Achaintre and Eric Bainbridge."

Above: John Hoyland 'Untitled' (Acrylic on canvas, 1963)



black swan arts

open 2024

submit online: www.blackswanarts.org.uk

call for entries

Opens 1 April | Closes 13 June

JUDGES:
Sarah Bourghardt | Alice Kettle
Josephine Nardecchia |
David Trigg | Harry Judge

exhibition 27 July - 15 September

BLACK SWAN ARTS



galleries | round tower | studios | shop | cafe
OPEN: Mon - Sun 10am - 4pm, FREE ENTRY
2 Bridge Street, Frome BA11 1BB | 01373 473980

www.blackswanarts.org.uk
Registered Charity No. 292463
Instagram Facebook Twitter



MUCHELNEY
Pottery | Somerset

CLAY & RUST

LISA WISDOM exhibition

27 April - 22 June

*New collection
of artworks in rust
inspired by
Muchelney Pottery
and pots by
John Leach*

Muchelney, Nr. Langport, TA10 0DW
www.johnleachpottery.co.uk



THE RED DRESS

Kirstie Macleod

1 - 29 June



Market Place, Somerton, Somerset TA11 7NB
Tuesday 11am - 5pm, Wednesday - Saturday 10am - 5pm
01458 273008 • acearts.co.uk



HEART OF
THE TRIBE
ART GALLERY



PLEASE SCAN QR CODE
FOR MORE INFO

01458 780046

Gallery@HeartofTheTribe.com

www.HeartofTheTribe.com

[f](https://www.facebook.com/HeartofTheTribeGallery) [i](https://www.instagram.com/HeartofTheTribeGallery) @HeartofTheTribeGallery

74 High Street, Glastonbury, BA6 9DZ

GLASTONBURY

THE EXHIBITION

16TH MAY - 14TH JULY

PLEASE JOIN US FOR CELEBRATORY DRINKS
ON SATURDAY 18TH MAY FROM 2-4PM

THE GALLERY WILL BE CLOSED FOR GLASTONBURY
FESTIVAL FROM 25TH - 30TH JUNE

ARTWORK: THE WALK BY HARRY BROCKWAY



Visual Arts

'FASHIONING OUR WORLD'

Until 12 May

Salisbury Museum, The King's House, 65 The Close, SALISBURY, SP1 2EN. 10am - 5pm. £10 / £9 / £7 / £5. salisburymuseum.org.uk. "This exhibition will tell the stories of clothes and accessories from the past that have been repurposed, mended, altered and looked after. It asks whether this can inspire us to think differently about sustainable fashion in the future."

'OLD GODS / NEW MONSTERS'

Until 13 May

Heart of The Tribe, 74 High Street, GLASTONBURY, BA6 9DZ. Thursday - Monday 11am - 5pm. 01458 780046 / heartofthetribe.com. "Jim Pilstons work draws on the myths and legends that populate our culture and our imaginations. Drawing on the sacred, the profane, the childlike and the adult. All made using reclaimed materials."

CLARE BASKERVILLE:

'GATHERING IN'

Until 17 May

Mowlem Theatre, Shore Road, SWANAGE, BH19 1DD. Monday, Wednesday, Friday and Saturday 11am - 1pm, Monday - Saturday 6 - 10.30pm. themowlem.com.

CHERIE WHEATCROFT:

'RETROSPECTIVE'

Until 17 May

Hatch Gallery, 7a Church Street, CHRISTCHURCH, BH23 1BW. Tuesday - Saturday 11am - 4pm. 07787 517958 / hatchgallery.co.uk. Prints and paintings.

KATHRYN MAPLE: 'ENCOUNTERS'

Until 18 May

Bo Lee and Workman, West End, BRUTON, BA10 0BH. Wednesday - Saturday 10am - 5pm. 07970 492858 / boleeworkman.com. "Painting from life, Maple's work draws from everyday encounters, with figures depicted in action: arrest, restlessness and discussion."

'EQUINE'

Until 18 May

The View Gallery, 144 High Street, ROYAL WOOTTON BASSETT, SN4 7AB. 9.30am - 4.30pm. 01793 840777 / theviewgallery.co.uk.



JESS EGAN 'WILD HORSES' (Acrylic on canvas, 100 x 100 cm, 2024)

Yeovil Creatives: Hopes and Dreams

"This new exhibition will showcase more than 30 artists from the Yeovil Creatives, the artist collective behind Yeovil Art Space. Established in 2020, the Yeovil Creatives have more than 80 members who live across the border of Somerset and Dorset. The membership offers peer support networks in the area, with an overarching mission to 'Make Yeovil Creative'. The group consists of practising artists as well as emerging artists and with diverse professional and cultural backgrounds. Their regular monthly meetings offer a mixture of skill based workshops, talks and making sessions, and is a popular social event led by members for the members."

Until 15 June: Yeovil Art Space, Units 13 - 15 and 23 Vicarage Walk, Quedam Shopping Centre, YEOVIL, BA20 1EU. Wednesday - Friday 12noon - 4pm, Saturday 11am - 4pm. yeovilartspace.uk/hopesanddreams.

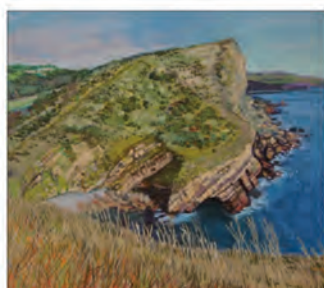

27 April to 25 May
**PAINTINGS
AND PRINTS**
by
**LUCY
ERSKINE**



GALLERY ON THE SQUARE

Queen Mother Square, Poundbury, Dorchester DT1 3BL

Mon-Sat, 9.30am to 5pm; Sundays: 10am to 4pm

01305 213322

www.gallerypoundbury.co.uk



JANINE ANTONI '2038' (2000)

Acts of Creation: On Art and Motherhood

"While the Madonna and Child is one of the great subjects of European art, we rarely see art about motherhood as a lived experience, in all its complexity. *Acts of Creation: On Art and Motherhood* will address this blind spot in art history, asserting the artist mother as an important - if rarely visible - cultural figure. Featuring the work of more than sixty modern and contemporary artists, this exhibition will approach motherhood as a creative enterprise, albeit one at times tempered by ambivalence, exhaustion or grief. *Acts of Creation* will explore lived experience of motherhood, offering a complex account that engages with contemporary concerns about gender, caregiving and reproductive rights."

Until 26 May: Arnolfini, 16 Narrow Quay, BRISTOL, BS1 4QA. Tuesday - Sunday 11am - 6pm. 0117 917 2300 / arnolfini.org.uk.

'ECHOES AND THREADS'

Until 18 May

The Main Gallery Fisherton Mill, 108 Fisherton Street, SALISBURY, SP2 7QY. 10am - 5pm. 07740 573331.

Textile art, printmaking and mixed media by Tamsin Loveday and Helen Kirby.

YEOVIL ART GROUP:

'SUMMERTIME AND THE LIVING IS EASY'

Until 18 May

Ilminster Arts Centre, The Meeting House, East Street, ILMINSTER, TA19 0AN. Tuesday - Saturday 9.30am - 3pm. themeetinghouse.org.uk.

MATILDA TEMPERLEY: 'UNDER THE SURFACE'

Until 19 May

Somerset Rural Life Museum, Chilkwell Street, GLASTONBURY, BA6 8DB. Tuesday - Saturday 10am - 5pm. £8.50 / £6.95 / £3.50. 01458 831197 / srlm.org.uk. "Photographs by renowned Somerset-based photographer, reflecting on ten years since the devastating floods of 2013 and 2014."

'BETWEEN THE LINES'

Until 20 May

Art Gallery & Studio by Aga Kubish, 4 Walliscote Road, WESTON-SUPER-MARE, BS23 1UG. 10am - 5pm. 07715 305120 / agakubish.com.

"Somerset-based artists Aga Kubish, Marta Hutt, Gail Reid, Ian Shipton, Frank Harwood, Ruth White, Susannah Crook, Ruth Baker and Anna Brzezinska celebrate the launch of this new gallery with a diverse collection of captivating work."

CHRISTINE ALLISON: 'TREASURES'

Until 23 May

Rotunda Gallery, Lyme Regis Museum, Bridge Street, LYME REGIS, DT7 3QA. Tuesday - Sunday 10am - 4pm. 01297 443370.

LUCY ERSKINE

Until 25 May

Gallery On The Square, Queen Mother Square, DORCHESTER, DT1 3BL. Monday - Saturday 9.30am - 5pm, Sunday 11am - 4pm. 01305 213322 / gallerypoundbury.co.uk. *Paintings and prints.*

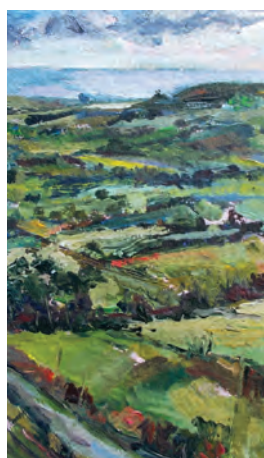

A Healing Environment: Earth, Sea and Sky

Landscape artists Lucy Hawkins, Georgina King and Jill Davies are exhibiting at the Royal United Hospital Bath, part of Art at the Heart RUH contributing to a healing, creative environment

14th May - 21st July

Art at the Heart of the RUH

Royal United Hospitals Bath NHS Foundation Trust, Combe Park, Bath BA1 3NG

Open every day, 8am - 8pm
01225 824987 / artatruh.org

Instagram: @artatruh



into the UNKNOWN

Exhibition of New Watercolours by
Moish Sokal



Into the Unknown

Watercolour 12" x 16"

The Malthouse Gallery

East Lambrook Manor Gardens, Silver Street, Somerset TA13 5HH

Saturday 1st June - Saturday 20th July

Tues to Sat • 10am to 5pm • moishsokal.co.uk • 07940 506757

Tincleton Gallery

contemporary fine art in Dorset

Spring exhibition

gallery & guest artists

Fri 16 Feb – Sun 7 July 2024



"Heavenly flowers" collagraph by Mary Gillett

The Old School House, Tincleton, near Dorchester, DT2 8QR
Friday / Saturday / Sunday / Monday • 10am – 4pm
01305 848909 • tinctongallery.com

Heather Gibbons 'Purple Skies' (detail, oil on board)



Full membership of the
Bournemouth Arts Club is by selection only,
thereby maintaining the high standards
established over 100 years ago.

EXCLUSIVE... ...INCLUSIVE

But anybody with an interest in contemporary art
can join as an Associate Member, sharing in all our
regular workshops, outings and events.

As a reader of Evolver, that includes you.
Find out more.



Jan Roe 'BSO' / Anna Sulikowska' (detail, gel pens, coloured pencil)

Bournemouth
ARTS CLUB
Southern Contemporaries

bournemouthartsclub.co.uk



May 25th - June 9th

**80+ different artists will be taking part
in & around Salisbury**

Grab your copy of the Trail Catalogue & follow the trail
| photography | painting | sculpture | mixed media |
| jewellery | ceramics | glassware & everything in between!



#salisburyarttrail2024



Email: info@plainartssalisbury.co.uk
Web: www.plainartssalisbury.co.uk/salisbury-art-trail

NORTH SOMERSET ARTS

17, 18 & 19 May 2024

- Quality local art for sale
- Artist talks and demonstrations
- Children's "pocket money" stall
- Fun creative activities



MEMBERS' EXHIBITION



OPEN TIMES:

Fri 17th: 6pm-8pm Preview (all welcome)
Sat 18th: 10am-6pm
Sun 19th: 10am-3pm

Failand Village Hall
Oxhouse Lane
Failand
N Somerset
BS8 3TS



Art Unlimited

The Gallery

CALL TO ARTISTS

International Open Art Competition

1st Prize £5000

Entries online 1st May - 31st July

www.art-unlimited.co.uk



**DALER
ROWNEY**



In association with:

NORRSKEN



RISE
MARKET & BAKERY

Visual Arts

'EARTH, WATER, WIND AND FIRE'

Until 25 May

ACE Arts, Market Place, SOMERTON, TA11 7NB. Tuesday 11am - 5pm, Wednesday - Saturday 10am - 5pm. acearts.co.uk.

'PRESSING IMAGES'

Until 2 June

Royal Albert Memorial Museum & Art Gallery, Queen Street, EXETER, EX4 3RX. Tuesday 10.30am - 5pm, Wednesday - Sunday 10am - 5pm. Free entry. rammuseum.org.uk.

RAY BALKWILL: 'UPON THE EBBING TIDE'

Until 2 June

Topsham Museum, 25 Strand, TOPSHAM, EX3 0AX. Wednesday - Sunday 2 - 5pm. topshammuseum.org.uk. "Artworks made from 'waste' material found on the banks of the Exe Estuary."

JOHN MARTIN: 'THE DESTRUCTION OF POMPEII AND HERCULANEUM'

Until 2 June

Museum of Somerset, Taunton Castle, Castle Green, TAUNTON, TA1 4AA. Tuesday - Saturday 10am - 5pm. museumofsomerset.org.uk. "See the painting that astonished the world and discover its Somerset connection."

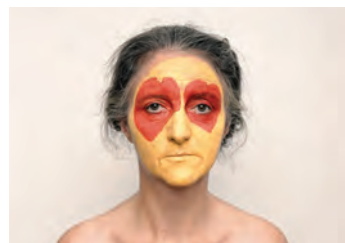

TRISH MORRISSEY

Until 15 June

Close Ltd, Close House, HATCH BEAUCHAMP, TA3 6AE. Thursday 10am - 3pm, Friday 10am - 3pm, Saturday 10am - 1pm. close ltd.com. "Trish Morrissey's distinctive motif is herself. She appears in all her photographs and films, playing contemporary and historical characters with whom she identifies."

Above: 'Emoji (Love Eyes) - The Successful Realist'



NICK ANDREW 'SPIRE FROM SOUTHWEST-BY-SOUTH AT COOMBE BISSETT DOWN' (60 x 56 cm)

Salisbury Art Trail

"The Salisbury Art Trail is an opportunity to explore Salisbury and the surrounding countryside and experience the long-established abundance of art and contemporary craft in this region. This free event provides the chance to explore artists sharing their work, welcoming you into their homes and studios, offering taster sessions and enlivening galleries, shops and cafes. It is a fantastic way to support local artists and appreciate the positive effects the arts and culture have within our communities. Do check out the vibrant *Trailblazer* exhibition in Salisbury Library showcasing work from the participating artists."

25 May - 9 June: Various venues throughout SALISBURY and surrounding area. plainartssalisbury.co.uk/salisbury-art-trail.

LISA WISDOM: 'CLAY & RUST'

Until 22 June

Muchelney Pottery, MUCHELNEY, near Langport, TA10 0DW. Wednesday - Saturday 10am - 1pm and 2 - 4pm. 01458 250324 / johnleachpottery.co.uk. "Drawings on found pieces of metal of Muchelney Pottery, standardware pots and John Leach signed work."

'EMBEDDED'

Until 30 June

Silver and Steel Studios, 74 East Street, BRISTOL, BS3 4EY. 10am - 6pm. silverandsteelstudios.co.uk.

SPRING 2024 MIXED EXHIBITION

Until 7 July

Tincleton Gallery, The Old School House, TINCLETON, near Dorchester, DT2 8QR. Friday - Monday 10am - 4pm. 01305 848909. "Gallery and guest artists."

'TOULOUSE-LAUTREC AND THE MASTERS OF MONTMARTRE'

Until 29 September

Victoria Art Gallery, Bridge Street, BATH, BA2 4AT. Tuesday - Sunday 10.30am - 5pm. £10 / £9 / £3.50. 01225 477233.

'THREADS OF TRADITION'

1 - 12 May

Sou'-Sou'-West Arts Gallery, Symonds Estate, BRIDPORT, DT6 6HG. 10.30am - 4.30pm. 01308 301326 / sousouwest.co.uk. "Handmade items including kimonos from Japan."

JACQUI FAIRWEATHER AND LISA BERKSHIRE: 'ILLUSTRATION'

1 - 31 May

The Creative Gallery, St John's Hill, WAREHAM, BH20 4NB. Monday - Saturday 10am - 5pm. 01929 551505 / creativegallerywareham.co.uk. "Illustrations on clay, paper, linen and more."

'NEW BLACK NARRATIVE'

1 May - 24 June

Royal West of England Academy, Queen's Road, Clifton, BRISTOL, BS8 1PX. Tuesday - Sunday and Bank Holiday Monday 10am - 5pm. Free entry. rwa.org.uk. "Members of the Bristol Black Creatives explore Black intimacy, Black vulnerability and Black joy."

STRIATIONS

22 June - 3 August 2024

Exhibition Opening | 2-5pm, Sat 22 June 2024

Ben Gooding Maribel Mass
Robert Currie Tony Blackmore

C L O S E

CLOSE Ltd Hatch Beauchamp, Somerset TA3 3AE | www.close ltd.com | info@close ltd.com | [@close ltd](https://www.instagram.com/close ltd) | [@closehouse ltd](https://www.facebook.com/closehouse ltd)

Visual Arts

'HALCYON DAYS'

1 May - 30 June

Studio 3 Gallery, Clevedon Craft Centre, Moor Lane, CLEVEDON, BS21 6TD. 10am - 4pm. studiothree.art.

'HOW TO FLY'

2 - 13 May

The Golden Lion Gallery, 5 The Square, RAMSBURY, SN8 2PE. Thursday and Friday 1 - 6pm, Saturday and Sunday 12noon - 4pm. 07464 484076. "Paintings on canvas by Laura Kirkpatrick."

JOHN KANE AND FERGUS MERCER: 'NEW WORKS'

3 - 5 May

Hours, 10 Colston Yard, BRISTOL, BS1 5BD. 10am - 4pm. 07766 054659 / hours-space.com.

SPIKE PRINT OPEN STUDIOS

3 - 5 May

Spike Print Studio, 1st Floor, Spike Island, 133 Cumberland Road, BRISTOL, BS1 6UX. Saturday and Sunday 11am - 5pm. 07719 898346 / spikeprintstudio.org.

HENDERSON CISZ: 'ESCAPES'

3 - 17 May

McNeill Gallery, 2 Market Place, PEWSEY, SN9 5AA. Tuesday - Friday 11am - 4pm, Saturday 11am - 2pm. 01672 564802 / mcneillgallery.com. "Cisz utilises cool, soft tones to convey the atmosphere of his colourful cityscapes."

ALBERT DE BELLEROCHE: 'A PAINTER IN PARIS'

3 May - 22 September

Russell-Cotes Art Gallery and Museum, East Cliff, BOURNEMOUTH, BH1 3AA. Tuesday - Sunday 10am - 5pm. £8.50 / £4.50. russellcotes.com. "Works by acclaimed artist, featuring over 60 paintings and lithographs."

BULL MILL STUDIO 'FIRST SATURDAY'

4 May

Bull Mill, CROCKERTON, Warminster, BA12 8AY. 10am - 5pm. 07730 400784 / nickandrew.co.uk. "Monthly open studio exhibition. Paintings and drawings by Nick Andrew, paintings by Tanya Hinton, and jewellery by Stephanie Gilbert."

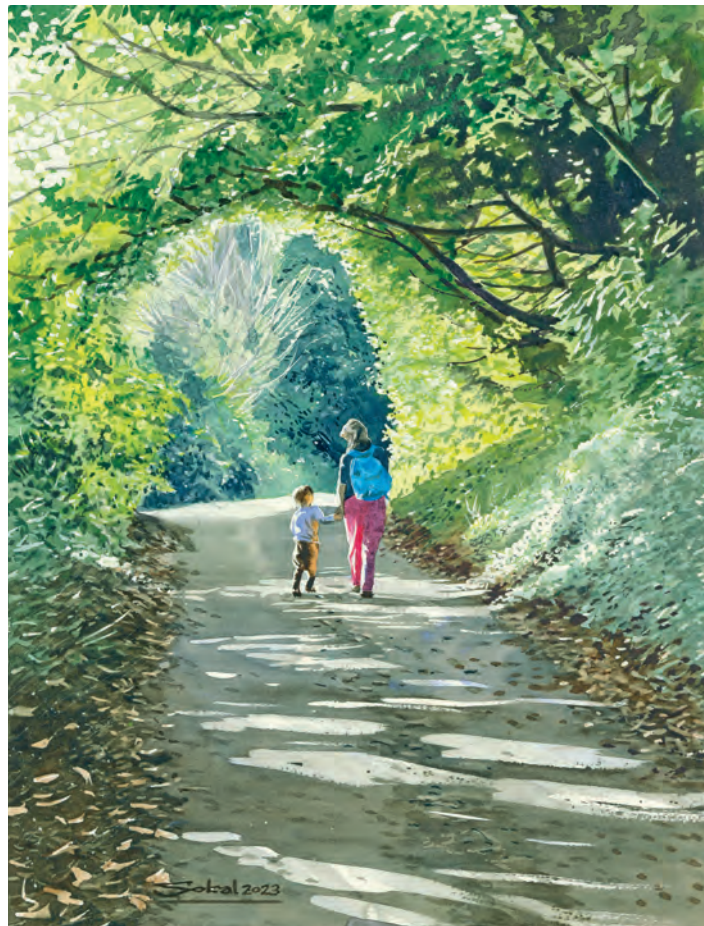

'LEAVING TINKER'S BUBBLE'

Moish Sokal: Into the Unknown

"Sokal's transitional phase in life following his wife's passing inspires recounting personal history of living in Australia, Israel, England and the trips made abroad during the last 33 years."

1 June - 20 July: Malthouse Gallery, East Lambrook Manor Gardens, Silver Street, EAST LAMBROOK, South Petherton, TA13 5HH. Tuesday - Saturday 10am - 5pm. 07940 506757 / moishsokal.co.uk.

CHEDDAR ARTS WALKING TRAIL

4 - 6 May

CHEDDAR, BS27. 10.30am - 4.30pm. 07779 078983 / cheddarartists.com. "Visit and make purchases from various artists' exhibitions on a walking trail all around Cheddar."

SHEPTON ARTISTS GROUP

4 - 11 May

Create#8, 8 Town Street, SHEPTON MALLETT, BA4 5BG. Saturday 10am - 3pm and 7 - 9pm, Monday - Wednesday 10am - 4pm, Thursday - Saturday 10am - 3pm and 7 - 9pm. 07952 262016.

URSULA LEACH: 'HEDGE STORY'

4 May - 1 June

The Art Stable, CHILD OKEFORD, Blandford, DT11 8HB. Thursday - Saturday 10am - 3pm. 07816 837905 / theartstable.co.uk. See Exhibit A, page 3.

MOIRA LADD: 'FLORA AND MORE'

8 - 14 May

Shaftesbury Arts Centre, Bell Street, SHAFTESBURY, SP7 8AR. 10am - 4pm. shaftesburyartscentre.org.uk. "Vibrant acrylic paintings."

MARY QUINTON EDWARDS: 'COLLAGE CREATIVES'

8 - 21 May

Shaftesbury Arts Centre, Bell Street, SHAFTESBURY, SP7 8AR. 10am - 4pm. 01747 855243 / shaftesburyartscentre.org.uk. Paintings and collages.

FRANCES AVIVA BLANE AND DAVE KING: 'DISTURB'

8 May - 16 June

The Shippon Gallery, Hook Farm, CHARDSTOCK, Axminster, EX13 7DD. Wednesday - Sunday 12noon - 5pm. theshippongallery.com.

'ARTWORKS FROM THE MULTIVERSE'

11 May - 9 June

Studio 10, East Quay, Harbour Road, WATCHET, TA23 0AQ. Monday - Sunday 10am - 5pm. 01984 263103 / eastquaywatchet.co.uk. "A collaborative project by Year 7 students from Danesfield C of E School, based around the theme of 'Space'."

'DRAWN TO THE WATER'

13 - 23 May

Malthouse Gallery, The Town Mill, Mill Lane, LYME REGIS, DT7 3PU. 10am - 4.30pm. 07765 402881 / annabrewster.com. "Stunning exhibition celebrating the coastline. Hand-drawn maps, fused glass, printmaking, and expressive art showcase its beauty."

ELIZABETH RICHIE: 'RETROSPECTIVE'

14 - 27 May

Sou'-Sou'-West Arts Gallery, Symondsbur Estate, BRIDPORT, DT6 6HG. 10.30am - 4.30pm. 01308 301326 / sousouwest.co.uk.





THE CREATIVE GALLERY

Showcasing ceramics, paintings, textiles, jewellery and glass by local artists

"Illustration"

Jacqui Fairweather & Lisa Berkshire

1st - 31st May







"Colour in Nature"

Rose Hatcher

1st - 30th June

St John's Hill, Wareham, Dorset BH20 4NB t 01929 551505 e creativegallery@hotmail.co.uk

Open Monday to Saturday, 10am-5pm and Sundays from 26th May.

RUSSELL-COTES
HOUSE • GALLERY • GARDEN



Albert de Bellerroche
(1864-1944)

Painter in Paris

A friend and colleague
of Lautrec, Renoir,
Degas and Sargent.

3 May 2024 to
22 September 2024

Russell-Cotes Art Gallery & Museum
East Cliff, Bournemouth BH1 3AA
www.russellcotes.com

 LISS LLEWELLYN
FINE ART
ESTABLISHED
1991





Ben Drew
Phil Drew

BORROWED LIGHT

Fabrics & cross stitch
Glass sculpture

13th April to 18th May

 www.thesladecentre.com/borrowedlight for more details

 **Poole & East Dorset
Art Society**
FOUNDED 1924

100th Birthday Events

CELEBRATE!
24th May - 10th June 2024

A highlight of the festivities is this exhibition of
Members' work. Part of Dorset Art Weeks.
At The Gallery Upstairs, Upton Country Park, BH17 7BJ



**100 YEARS OF POOLE & EAST DORSET ART SOCIETY:
1924 TO TODAY**
21st June - 27th July 2024

Telling the story of the first 100 years of PEDAS, this
remarkable exhibition at Poole Lighthouse presents
works by illustrious former members and spotlights the
best of the last 30 years.

 Arts & Entertainment - Poole

ART IN THE PARK
29th and 30th June 2024

Come draw or paint in Upton Country Park.
Work to be completed on location in one day, then
displayed on Sunday in Upton House.
Special guest artist: Felicity House.



pedas.org.uk



TULIPMANIA & OTHER OBSESSIONS

22ND MAY - 4TH JUNE 2024

The Gallery
11-13 Bell Street Shaftesbury SP7 8AR

 **Shaftesbury
Arts Centre**

Sou'-Sou'-West
Contemporary Art
Symondsburry Estate
Bridport DT6 6HG

Emergence

15 Jun-07 Jul

Nigel Moores
& Gordon Ellis

20 Apr – 12 May
Spring Open
Open (call for entries)

01 – 12 May
Threads of Tradition
(Japan)

14 – 27 May
Elizabeth Richie
Retrospective



Supported using public funding by
**ARTS COUNCIL
ENGLAND**



Gallery & Shop
Daily: 10:30 - 16:00

Instagram: sousouwestgallery

sousouwest.co.uk



SALISBURY ART TRAIL
VENUE 10

Nick Andrew- drawing
Sarah Hobley- sculpture
Tim Scrace- 'greenwash'

The Guildhall, Market Place, Salisbury
28 May - 7 June (Mon- Fri 9am- 5pm)
www.salisburyarttrail.co.uk

FROME FESTIVAL 2024

FROME
—OPEN—
Art Trail

FROME-OPEN-ART-TRAIL.CO.UK
6TH - 14TH JULY 2024
11AM - 5PM

CALLING ALL ARTISTS, PHOTOGRAPHERS AND DESIGNERS

Evolver Prize 2024

First Prize £1,000 + Evolver Magazine 138 Front Cover

See page 21



Visual Arts

WALTER CHERRY

15 - 21 May

Shaftesbury Arts Centre, Bell Street, SHAFTESBURY, SP7 8AR. 10am - 4pm. shaftesburyartscentre.org.uk. "Abstract paintings expressing tonal and colour harmonies, discords and rhythms."

'EXQUISITE CORDS'

16 May - 8 June

Allsop Gallery, Bridport Arts Centre, 9 South Street, BRIDPORT, DT6 3NR. Tuesday - Saturday 10am - 4pm. bridport-arts.com. "Artist-in-residence Lisa Moro creates an immersive commission with input from the public. Visitors are assigned a strand of DNA upon entry and then experience how this pre-determines their future."

'GLASTONBURY'

16 May - 14 July

Heart of The Tribe, 74 High Street, GLASTONBURY, BA6 9DZ. Thursday - Monday 11am - 5pm. 01458 780046 / heartofthetribe.com. "Mixed work by various artists celebrating a love for the town."

ARTWEY: 'NEW DIRECTION'

18 May - 9 June

Sou'-Sou'-West Arts Gallery, Symonds Estate, BRIDPORT, DT6 6HG. 10.30am - 4.30pm. 01308 301326 / sousesouwest.co.uk.



ANNA GILLESPIE

18 May - 22 June

Beaux Arts Gallery, 12 - 13 York Street, BATH, BA1 1NG. Monday - Saturday 10am - 5pm. 01225 464850 / annagillespie.co.uk. "Highly personal figurative sculptures show a preoccupation with the climate emergency and our human response to it."



ROBIN MCKENZIE 'WINDSWEPT 2' (Wood engraving)

Purbeck Art Weeks Festival

Purbeck Art Weeks (PAW) Festival invites art lovers and curious minds to a two-week long celebration of art in all its forms. Artists across the region will be opening their studio doors, some for the first time, inviting you to enjoy the rich tapestry of artistic talent that thrives in the heart of Purbeck.

Start your journey at Rollington Barn, nestled near Corfe Castle, which hosts PAW's extensive collective exhibition, showcasing established and emerging artists working across painting, textiles, metalwork, glass art, woodworking, ceramics and more. In the Byre, visitors will discover the inspiring pieces created by young people involved in the Purbeck Young Artists programme and don't miss *The Spirit of Rollington* - an intriguing installation by artist Charlotte Fereday.

The evenings come alive with a series of concerts and other events, including a celebration of summertime with cornetto player Gawain Glenton and In Echo, I Fagiolini performing a four-choir mass, The Fieri Consort's enchanting sounds inspired by birdsong, Helen Charlston and Toby Carr with English songs from the 16th and 17th centuries, and the wonderful vocal ensemble The Gesualdo Six. Distinguished sculptor Philip Jackson will be speaking on *The Changing Face of Beauty*, and The Purbeck Poets will be running their open mic poetry night event.

25 May - 9 June: Various locations throughout PURBECK, Dorset. purbeckartweeksfestival.co.uk.



'SOMERSET, A FRESH LOOK'

21 May - 7 June

Ilminster Arts Centre, The Meeting House, East Street, ILMINSTER, TA19 0AN. Tuesday - Saturday 9.30am - 3pm. themeetinghouse.org.uk. "The Blackdown Edge Artists show their different approaches and techniques in this exciting and colourful exhibition."

Above: Keith Crocker

KARREN BURKETT: 'TULIPMANIA AND OTHER OBSESSIONS'

22 May - 4 June

Shaftesbury Arts Centre, Bell Street, SHAFTESBURY, SP7 8AR. 10am - 4pm. shaftesburyartscentre.org.uk.

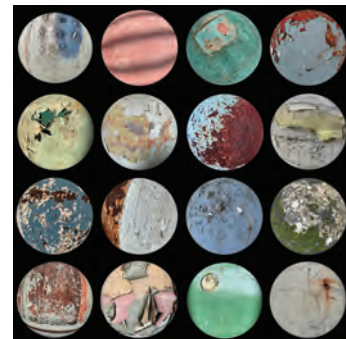

CAROL-ANNE SAVAGE: 'WORLDS WITHIN WORLDS'

25 May

Dorchester Prison, North Square, DORCHESTER, DT1 1JD. 10am - 4pm. carol-annesavage.co.uk. "Recent work made in response to the historic Dorchester Prison site, which closed in 2013."

'BIRTHDAY CELEBRATION'

25 - 27 May

Made In Bradford, Lamb Yard, Kingston Road, BRADFORD ON AVON, BA15 1FG. Saturday and Monday 10am - 5pm, Sunday 10am - 4pm. 01225 282801 / madeinbradfordonavon.co.uk.

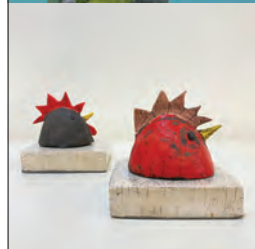

Boilerhouse GALLERY

Contemporary Art and Craft
in the heart of Purbeck

Open Tuesday - Sunday 10am - 5pm

DORSET ART WEEKS VENUE 178
Private View 25 May, 2 - 5pm

SANDY HILL LANE, CORFE CASTLE,
DORSET BH20 5JF

07398 052489



boilerhousegallery.co.uk

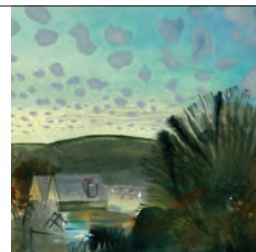
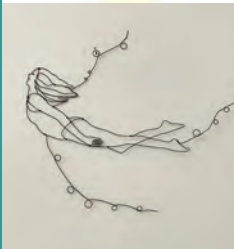
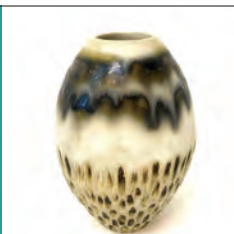



SALLY HEBELER 'ROOKS' (Monotype)

Somerset Printmakers

"The Somerset Printmakers are a group of professional artists passionate about creating original prints and pushing the boundaries of what printmaking can be. See monoprints and limited editions prints inspired by the county they live in."

25 May - 1 September: Somerset Rural Life Museum, Chilkwell Street, GLASTONBURY, BA6 8DB. Tuesday - Sunday 10am - 5pm. £9.35 / £7.65 / £4.40. 01458 831197 / srlm.org.uk.

BEAR FLAT ARTISTS OPEN STUDIOS
25 - 27 May
Various venues around Bear Flat, BATH, BA2. 11am - 5pm. bearflatartists.co.uk. "Follow the trail to see work from more than 30 artists."

HATCH ARTISTS: 'IN RESPONSE'
25 - 29 May
The Chapel, EAST HATCH, SP3 6PH. 11am - 4pm. 07738 735634. Painting, drawing, sculpture and installation.

BROADSTONE ART SOCIETY SPRING EXHIBITION
25 May - 2 June
The Youth Centre, Moor Road, Broadstone, POOLE, BH18 8AZ. 10am - 4pm. broadstoneartsociety.com.

'ABSTRACTING LYME'S PAST'
25 May - 20 July
Rotunda Gallery, Lyme Regis Museum, Bridge Street, LYME REGIS, DT7 3QA. Tuesday - Sunday 10am - 4pm. 01297 443370. "Artists take inspiration from the Museum's fascinating collections."

VALDA JACKSON: 'MISS POLLY'
25 May - 11 August
Royal West of England Academy, Queen's Road, Clifton, BRISTOL, BS8 1PX. Tuesday - Sunday and Bank Holiday Monday 10am - 5pm. £9.90 / £5.45. rwa.org.uk. "As part of a triple bill of exhibitions honouring global majority artists, the RWA presents a powerful and evocative installation by esteemed writer and artist Valda Jackson. Featuring spoken word, text, sculpture, and painting, this exhibition delves into concepts of the 'unfinished brain'."

RASHEED ARAEEN: 'CONSCIOUS FORMS'
25 May - 11 August
Royal West of England Academy, Queen's Road, Clifton, BRISTOL, BS8 1PX. Tuesday - Sunday and Bank Holiday Monday 10am - 5pm. £9.90 / £5.45. 0117 973 5129 / rwa.org.uk. "Pioneering work."



'WINDRUSH: PORTRAITS OF A PIONEERING GENERATION'
25 May - 11 August
Royal West of England Academy, Queen's Road, Clifton, BRISTOL, BS8 1PX. Tuesday - Sunday and Bank Holiday Monday 10am - 5pm. £9.90 / £5.45. rwa.org.uk. "This moving exhibition honours the accomplishments and legacy of the Windrush Generation. Displayed are ten portraits of remarkable Caribbean-British individuals by ten artists, including Sonia Boyce MBE and Amy Sherald." Above: Amy Sherald 'Portrait of Edna Henry'

EAST QUAY OPEN 2024: 'OPEN ABOUT IDENTITY'
25 May - 2 September
Gallery 1, East Quay, Harbour Road, WATCHET, TA23 0AQ. Monday - Sunday 10am - 5pm. 01984 263103 / eastquaywatchet.co.uk. "East Quay is thrilled to present its inaugural open exhibition, celebrating works by artists from Somerset and beyond, which respond to the theme of identity."

'HEADING WEST'
Watercolour

Familiar Territory

Recent watercolours by Ros Cuthbert
31st May - 23rd June

roscuthbert.com

Hours Gallery

10 Colston Yard
Colston Street
Bristol BS1 5BD

EXHIBITION LAUNCH AND MEET THE ARTIST
Friday 31st May, 6 - 9pm
Saturday 1st and Sunday 2nd June, 10am - 5pm

Then open by arrangement until 23rd June
Email Sophie at hello@hours-space.com

Visual Arts

'THE ZIZI SHOW'

25 May - 2 September

Gallery 2, East Quay, Harbour Road, WATCHET, TA23 0AQ. Monday - Sunday 10am - 5pm. 01984 263103 / eastquaywatchet.co.uk. "A deepfake drag cabaret by Jake Elwes."

'CREATIVES'

29 May - 16 June

Sou'-Sou'-West Arts Gallery, Symonds Estate, BRIDPORT, DT6 6HG. 10.30am - 4.30pm. 01308 301326 / sousouwest.co.uk.

BULL MILL STUDIO 'FIRST SATURDAY'

1 June

Bull Mill, CROCKERTON, Warminster, BA12 8AY. 10am - 5pm. 07730 400784 / nickandrew.co.uk / tanyahinton.co.uk. See 4 May.

ROS CUTHBERT: 'FAMILIAR TERRITORY'

1 and 2 June

Hours, 10 Colston Yard, off Colston Street, BRISTOL, BS1 5BD. Saturday and Sunday 10am - 5pm. 07766 054659 / hours-space.com.

"Watching the sun rise and set, walking at night through deserted lanes, Ros Cuthbert contemplates and records the qualities of day and night playing over our landscape and our modern lives."



CARL MELEGARI

1 - 13 June

Clifton Contemporary Art, 25 Portland Street, Clifton, BRISTOL, BS8 4JB. Tuesday - Saturday 10am - 5pm. cliftoncontemporaryart.co.uk. "Carl's new portraits reveal and explore fleeting expressions and innate personality, while revelling in the physicality of oil paint."

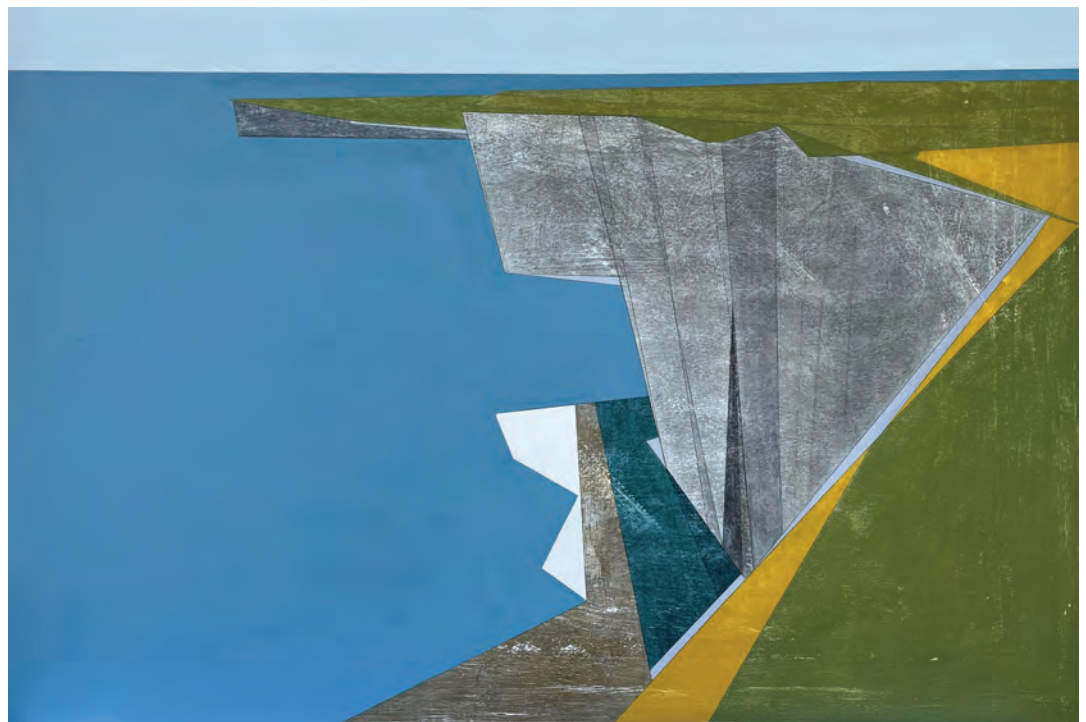

'HIGH CLIFFS 9 (ORKNEY)' (Acrylic on board, 87 x 129 cm, 2024)

Vanessa Gardiner: Sea Cliffs

"Clean lines, dynamic surfaces and thrilling coastal subject matter are the defining features of Vanessa Gardiner's work. Wonderful new paintings of her beloved Boscastle, Tintagel and Godrevy, subjects she loves, has known all her life and has painted often and brilliantly, this exhibition also includes the excitement of finding a new place to paint. Looking at these paintings, there is no doubt that Vanessa was bowled over by Orkney. The giddy proportions of this wild, end of the world landscape gave rise to a rush of ideas and sketches, which she worked out in beautiful little works on card. Back at home the preoccupation deepened and the larger paintings that began to appear revel in the shockingly sheer cliffs and dramatic angles, the juxtaposition of curves with straight lines, the new colours - lichen yellow, rich red-brown sandstone, a deep and different turquoise blue. While Vanessa always honours her subject matter with precise veracity, these are paintings with more than one perspective, looking down, across and out to sea all at once."

18 May - 14 July: Sladers Yard, WEST BAY, Bridport, DT6 4EL. Monday - Saturday 10am - 4.30pm. 01308 459511 / sladersyard.co.uk.

ROSE HATCHER: 'COLOUR IN NATURE'

1 - 30 June

The Creative Gallery, St John's Hill, WAREHAM, BH20 4NB. Monday - Saturday 10am - 5pm. 01929 551505 / creativegallerywareham.co.uk. "Fabulous framed floral creations and jewellery."

'THROUGH AN OLDER EYE'

3 - 9 June

No. 1 West Stree, SOMERTON, TA11 7NB. 10am - 5pm. 07403 407054 / oldparson.art. "Contemporary images captured with antique cameras and crafted into prints using modern and historical processes."

ANDREA JENKINS: 'SUMMERTIME'

5 - 11 June

Shaftesbury Arts Centre, Bell Street, SHAFTESBURY, SP7 8AR. 10am - 4pm. 01747 855243 / shaftesburyartscentre.org.uk. "Abstract paintings and collages to celebrate summer - art to make you smile, play, dance and dream."



The Pound

Anya Beaumont: Future Fossils

Opening Night: Thursday 2 May, 6.30pm
Artist Talk: Thursday 23 May, 7.30pm
Runs: 3 May - 2 June

Lyn Snow: Stencil

Opening Night: Thursday 6 June, 6.30pm
Runs: 7 June - 6 July

The Pound Arts Centre, Corsham, Wiltshire, SN13 9HX
(01249) 701628 | poundarts.org.uk | @poundarts



Visual Arts

IAN HARRIS: 'DISMANTLED'

5 - 28 June

Bath Central Library, The Podium,
Northgate Street, BATH, BA1 5AN.
9.30am - 4.30pm. ian-harris.com.
Photographs.

'FLOWER POWER'

7 - 16 June

Seaglass Gallery, 6 Brookfield
Cottages, The Strand, LYMPSTONE,
EX8 5ES. 11am - 4pm. 07510 942342 /
seaglassgallery.co.uk. "Paintings
and ceramics by some of the West
country's finest artists."

ANNUAL OPEN 2024

11 June - 5 July

Ilminster Arts Centre, The Meeting
House, East Street, ILMINSTER, TA19
0AN. Tuesday - Saturday 9.30am -
3.30pm. themeetinghouse.org.uk.
"Selected work from the Arts
Centre's annual art competition."

SILTON ART GROUP

12 - 18 June

Shaftesbury Arts Centre, Bell Street,
SHAFTESBURY, SP7 8AR. 10am -
4pm. shaftesburyartscentre.org.uk.
Paintings.

'END OF YEAR ART SHOW'

14 - 17 June

Studio 10, East Quay, Harbour Road,
WATCHET, TA23 0AQ. Monday -
Sunday 10am - 5pm. 01984 263103 /
eastquaywatchet.co.uk. "Artwork
created by Year 8 students from
Danesfield C of E School."

NIGEL MOORES AND GORDON ELLIS: 'EMERGENCE'

15 June - 7 July

Sou'-Sou'-West Arts Gallery,
Symonds Estate, BRIDPORT,
DT6 6HG. 10.30am - 4.30pm. 01308
301326 / sousouwest.co.uk. "Poetry
and abstract paintings."

A-LEVEL ART EXHIBITION

18 - 27 June

Allsop Gallery, Bridport Arts Centre,
9 South Street, BRIDPORT, DT6
3NR. Tuesday - Saturday 10am -
4pm. 01308 424204 / bridport-arts.com. "Students from the Sir
John Colfox Academy and
Beaminster School explore the
themes of portraiture, mixed
media and personal
investigations."



SHARON JAMES 'THE APOCALYPSE OF EMPTINESS'

THG Open Winners' Exhibitions

"Exhibition of new work by THG Open 2023 winner Sharon James,
featuring strongly figurative paintings presenting domestic
family life. In the Lower Gallery there will be a display of
photographs by Kyle Baker, winner of Best Emerging Artist."

25 May - 6 July: Thelma Hulbert Gallery, Dowell Street, HONITON,
EX14 1LX. Tuesday - Saturday 10am - 5pm. 01404 45006 /
thelmahulbert.com.

'ART WITHOUT AGE'

18 - 30 June

Sou'-Sou'-West Arts Gallery,
Symonds Estate, BRIDPORT,
DT6 6HG. 10.30am - 4.30pm. 01308
301326 / sousouwest.co.uk.

DORSET 2020 ART SOCIETY

19 - 25 June

Shaftesbury Arts Centre, Bell Street,
SHAFTESBURY, SP7 8AR. 10am -
4pm. shaftesburyartscentre.org.uk.

'HELIOS'

21 - 30 June

Malthouse Gallery, The Town Mill,
Mill Lane, LYME REGIS, DT7 3PU.
10am - 5pm. 07811 102216 /
alisonsheltonbrown.art. "Twelve
artists and makers celebrate a love
for the outdoors, nature and our
world."

PEDAS: '1924 TO TODAY'

21 June - 27 July

Lighthouse, 21 Kingland Road,
POOLE, BH15 1UG. Tuesday -
Saturday 10am - 6pm. 01202
280000 / pedas.org.uk. "Telling the
story of the first 100 years of Poole
& East Dorset Art Society (PEDAS),
this remarkable exhibition presents
historical works by some illustrious
former members and spotlights
the best of the last 30 years."



'COLOURS OF DORSET'

22 - 30 June

Eype Centre for the Arts, St Peters
Church, Mount Lane, EYPE,
Bridport, DT6 6AR. 10am - 4pm.
07958 756368. Paintings by
Caroline Liddington (above) and
Lynne Grace.

CARL MELEGARI

22 June - 20 July

Clifton Contemporary Art, 25
Portland Street, Clifton, BRISTOL,
BS8 4JB. Tuesday - Saturday 10am -
5pm. 01173 179713. See 1 - 13 June.

'TAKE THREE ARTISTS'

26 June - 2 July

Shaftesbury Arts Centre, Bell Street,
SHAFTESBURY, SP7 8AR. 10am -
4pm. shaftesburyartscentre.org.uk.
"Work by Dianne Reeds, Elaine
Harris, and Debbie Leach."

'SHILLITO / GRIEVE / VON RIOT'

29 June - 6 July

Heritage Courtyard Gallery, 6
Heritage Courtyard, Sadler Street,
WELLS, BA5 2RR. 10am - 4pm.
heritagecourtyardstudio.com.

'ART IN THE PARK'

30 June

Upton House, Upton Country Park,
Poole Road, POOLE, BH17 7BJ.
10am - 4pm. pedas.org.uk.
"Artworks produced in Upton
Country Park the previous day."

17 APR - 15 JUN 2024
YEOVIL CREATIVES
ANNUAL EXHIBITION
Yeovil Art Space

yeovilartspace.uk
[@yeovilartspace](https://www.instagram.com/yeovilartspace)

YEOVIL
ART SPACE



Evolver Prize 2024

First Prize £1,000 + Evolver Magazine 138 Front Cover

CALLING ALL ARTISTS!

EVOLVER MAGAZINE

ARTISTS, PHOTOGRAPHERS and DESIGNERS are invited to submit actual cover size 2D work in any media for selection for the **FRONT COVER OF EVOLVER MAGAZINE 138** (July and August 2024 issue) + **£1,000**

The judges will also select an additional 49 WORKS for a **TOP 50 EXHIBITION** at ACE ARTS, Somerton (6 July - 10 August 2024) and publication in EVOLVER MAGAZINE 138

JUDGES:

Simon Barber (Editor, Evolver)

Nina Gronw-Lewis (Artistic Director, Ace Arts)

Toby Holmes (Winner, Evolver Prize 2023)

Judith Jones (Photographer)

DEADLINE: THURSDAY 16 MAY 2024

Further information:

evolver.org.uk/evolverprize

prize@evolver.org.uk



NAME	
ADDRESS	
	POSTCODE
TELEPHONE	EMAIL

EVOLVER PRIZE 2024 ENTRY FORM

TITLE OF WORK	MEDIUM	SELLING PRICE *
1		
2		
3		

SUBMISSION FEE **£10 PER WORK**:

£

* ACE Arts will take a 40% commission from this price if the work is exhibited and sold

☐ I HAVE PAID ONLINE AT [PAYMENTS.EVOLVER.ORG.UK](https://payments.evolver.org.uk) AND MY REFERENCE NUMBER IS _____
We accept payments by credit / debit card online at payments.evolver.org.uk
Alternatively, go to evolver.org.uk and click on the Evolver Prize heading

☐ I HAVE PAID OVER THE PHONE **01935 808441** AND MY REFERENCE NUMBER IS _____
We accept payments by credit / debit card over the phone, Monday, Tuesday and Thursday, 9am - 4pm

Send **ARTWORK + ENTRY FORM + SAE FOR RETURN OF ARTWORK** to: EVOLVER PRIZE 2024, EVOLVER MEDIA, 8 BUCKLAND ROAD, PEN MILL TRADING ESTATE, YEOVIL, SOMERSET BA21 5EA

DEADLINE: THURSDAY 16 MAY 2024

☐ Please tick box if you do not wish to be added to the Evolver Magazine and Ace Arts mailing lists

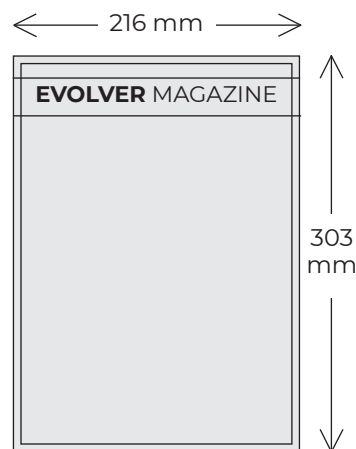

PLEASE READ!

SUBMISSIONS

The **image size** of each submitted work must measure **216 x 303 mm**

This is the actual size of our front cover (210 x 297 mm) plus a 3 mm bleed all round that won't be seen in print or in the exhibition

The work should be an unframed original artwork or high quality print that can be sold at the exhibition

Up to 3 works may be submitted

A submission fee of **£10 per work** will be charged

Please also supply a **stamped addressed envelope** for the return of your artwork

Please do not send stamps, cheques, or postal orders

Music

May and June 2024



BREABACH

Priddy Folk Festival

"Set in the glorious village of Priddy high up in the Mendip Hills, this family-friendly not-for-profit volunteer-run festival is now in its 31st year. This year's line-up includes Breabach, Gnos, The Haar, Sheelanagig, the Sam Sweeney Band, together with Reg Meuross, Cohen Braithwaite-Kilcoyne and Suntou Susso. As well as the ticketed programme, there are free children's, dance and the popular Fringe. Add in guided walks, the Museum of Roadside Magic, arts and craft demonstrations, lovely food and drink and a gorgeous campsite and you'll want to return year after year."

12 - 14 July: Village Green, PRIDDY, Somerset, BA5 3BB. priddyfolk.org.

BSO: 'VOICES FROM THE EAST'

1 May

Lighthouse, 21 Kingland Road, POOLE, BH15 1UG. 7.30pm. 01202 280000 / lighthousepoole.co.uk. "Kirill Karabits conducts music by Tchaikovsky, Kancheli, Balakirev and his father Ivan Karabits."

PAUL YOUNG

1 May

The Exchange, Old Market Hill, STURMINSTER NEWTON, DT10 1FH. 7.30pm. stur-exchange.co.uk.

TONY MOORE: 'AWAKE'

3 May

Corn Exchange, High East Street, DORCHESTER, DT1 1HF. 7pm. £16 / £14. 01305 266926 / dorchesterarts.org.uk.

CRAIG MILVERTON & KAREN SHAW

3 May

Ilminster Arts Centre, The Meeting House, East Street, ILMINSTER, TA19 0AN. 7.30pm. £20 / £5. 01460 54973 / themeetinghouse.org.uk.

SARAH GILLESPIE BAND

3 May

Lighthouse, 21 Kingland Road, POOLE, BH15 1UG. 7.45pm. lighthousepoole.co.uk. Jazz.

JOHN LAW'S RE-CREATIONS

3 May

Bridport Arts Centre, 9 South Street, BRIDPORT, DT6 3NR. 8pm. £14 / £12 / £5. bridport-arts.com. "One of Europe's leading jazz pianists presents his quartet, playing well jazz and pop tunes."

FRAN & FLORA

4 May

Sandy Hill Arts, Sandy Hill Lane, CORFE CASTLE, BH20 5JF. 7.30pm. £12 / £8. 07767 767625 / sandyhillarts.co.uk. "Multi-award-nominated experimental folk duo."

CASTERBRIDGE MALE VOICE CHOIR

4 May

Corn Exchange, High East Street, DORCHESTER, DT1 1HF. 11.45am. Free entry. dorchesterarts.org.uk.

ANDY GRANT BAND + EVA GRANT

4 May

Corn Exchange, High East Street, DORCHESTER, DT1 1HF. 7pm. £15 / £10. dorchesterarts.org.uk.

HOCKET

4 May

Silk Mill, Merchants' Barton, Saxonvale, FROME, BA11 1PT. 7.30pm. £10 / £5. 07917 284434. "Thrilling, thoughtful traditional music from three composers and dynamic instrumentalists."

BSO: 'IOLANTA'

8 May

Lighthouse, 21 Kingland Road, POOLE, BH15 1UG. 7.30pm. 01202 280000. "Kirill Karabits conducts Tchaikovsky's final opera, with Olga Kulchynska in the title role."



ORCHESTRA BAOBAB

8 May

Lighthouse, 21 Kingland Road, POOLE, BH15 1UG. 7.30pm. 01202 280000 / lighthousepoole.co.uk.



AXE & TRAP STUDIOS IS A RECORDING FACILITY SITUATED AT THE FOOT OF THE MENDIP HILLS IN WELLS, SOMERSET.

Three performance spaces, 24 channel Trident console, extensive analogue outboard and much more.

Take a tour at
AXEANDTRAPSTUDIOS.COM

PHIL MEADOWS: 'BEWARE OF THE BEAR'

9 May

Sound Cellar, The Grasshopper, 139 - 141 Bournemouth Road, POOLE, BH14 9HT. 8pm. £15 / £10 / £7.50. soundcellar.org. "Multi-award-winning UK saxophonist Phil Meadows unites global sounds rooted in jazz, with electronica, hip-hop and afrobeat influences."

RACHEL PODGER

10 May

Cedars Hall, The Liberty, WELLS, BA5 2ST. 7pm. £20. 01749 834483 / cedarshallwells.co.uk. "The acclaimed Baroque violinist showcases solo music by Bach, Tartini and other 18th century masters of the violin."



CIDER WITH KIRSTY

10 May

Lighthouse, 21 Kingland Road, POOLE, BH15 1UG. 8pm. 01202 280000 / lighthousepoole.co.uk. "Award-winning masters of improvisation."

FISHERMAN'S FRIENDS

12 May

Lighthouse, 21 Kingland Road, POOLE, BH15 1UG. 7.30pm. 01202 280000 / lighthousepoole.co.uk. "The original Cornish 'buoy band' is known around the world, bound by shared experience. For more than 30 years they have gathered on the Platt on the harbour in their native Port Isaac to sing the songs of the sea, songs that in some cases have been handed down for hundreds of years."

WELLS CITY BAND

12 May

Cedars Hall, The Liberty, WELLS, BA5 2ST. 3.30pm. £12 / £8. 01749 834483 / cedarshallwells.co.uk.



She'Koyokh

"London-based She'Koyokh have been stars of the UK klezmer scene for over 20 years, described by the Evening Standard as "Britain's Best klezmer & Balkan music band". All seven members of this astonishing ensemble are virtuoso musicians, absorbing, performing and enjoying the rich folk music traditions of countries across the world. Their music is a melting pot of culture and style, from 19th-century Eastern European Jewish wedding music to festive music from the Balkans, Greece, and Turkey. From performances in the famous concert halls of Europe, including Amsterdam's Concertgebouw, the Gasteig in Munich and London's Southbank Centre, to TV appearances and live sessions on BBC Radio 3, She'Koyokh have also performed at festivals such as Glastonbury, Cheltenham and WOMAD. With a sumptuous mix of violin, accordion, clarinet, double bass, guitar and percussion, and vocals from acclaimed Turkish singer Cigdem Aslan, expect a night of exhilarating and invigorating music."

25 May: The Mowlem SWANAGE, BH19 1DD. 7.30pm. £14 / £6. 03336 663366 / artsreach.co.uk.

26 May: The Exchange, STURMINSTER NEWTON, DT10 1FH. 7.30pm. £15 / £7. 01258 475137 / artsreach.co.uk.

LADY MAISERY

12 May

Bridport Arts Centre, 9 South Street, BRIDPORT, DT6 3NR. 7.30pm. £18 / £16. bridport-arts.com. "The joy of living and the vitality of song with a fresh take on traditional music."

BSO: 'SHOSTAKOVICH FIVE'

15 May

Lighthouse, 21 Kingland Road, POOLE, BH15 1UG. 7.30pm. lighthousepoole.co.uk. "Kirill Karabits conducts music by Bartók, Prokofiev and Shostakovich."

ADAM BEATTIE AND FIONA BEVAN

15 May

Lighthouse, 21 Kingland Road, POOLE, BH15 1UG. 8pm. 01202 280000 / lighthousepoole.co.uk.

SHERBORNE TIMES

A MONTHLY CELEBRATION OF PEOPLE, PLACE AND PURVEYOR

OUT NOW AND ONLINE

sherbornetimes.co.uk

Artist at Work No. 65 Amanda Wallwork, Nine Rooms



Priddy Folk Festival

Priddy Folk Festival

12TH - 14TH JULY 2024
PRIDDY VILLAGE GREEN
SOMERSET BA53BB

SHEELANAGIG * BREABACH
SAM SWEENEY BAND * GNOSS
SUNTOU SUSSO * THE HAAR
THE FUGITIVES * REG MEUROSS +
COHEN BRAITHWAITE-KILCOYNE
THE RIN TINS * GOOD HABITS * USHTI BABA
BLACK UMFOLOSI * GRANNY'S ATTIC
MATCHUME ZANGO BAND * FILKIN'S DRIFT
ALDEN + PATTERSON * ELLIE GOWERS

AND MANY MORE!!!!

WORKSHOPS, SESSIONS, CEILIDHS, DANCE FESTIVAL,
CHILDRENS' FESTIVAL AND THE FRINGE

TICKETS AND INFO FROM
WWW.PRIDDYFOLK.ORG

Concerts IN THE West

CHAMBER MUSIC MINI-TOURS IN
DORSET AND SOMERSET
19TH SEASON — 2024
BRIDPORT — CREWKERNE — ILMINSTER — PENDOMER — SHAFTESBURY

	<p>• 16-17 FEBRUARY</p> <p>The Perks Ensemble Alexander Ullman PIANO</p>
	<p>• 15-16 MARCH</p> <p>Sara Trickey VIOLIN Ivana Gavric PIANO</p>
	<p>• 19-21 APRIL</p> <p>Gildas Quartet</p>
	<p>• 17-18 MAY</p> <p>Pocket Sinfonia</p>
	<p>• 21-22 JUNE</p> <p>Lara Melda PIANO</p>
	<p>• 19-21 JULY</p> <p>Lumas Winds</p>
	<p>• 6-8 SEPTEMBER</p> <p>Mela guitar quartet</p>
	<p>• 4-5 OCTOBER</p> <p>Hilary Cronin SOPRANO Asako Ogawa PIANO</p>
	<p>• 15-16 NOVEMBER</p> <p>The Berkeley Ensemble</p>

Please visit our website for information on all the performers, venues, dates and how to book for Season 2024.
 Online booking — www.concertsinthewest.org
 CATHERINE MADDOCKS DIRECTOR — concertsinthewest@gmail.com
www.concertsinthewest.org

Music



The Zombies

"Resurrected by original members Colin Blunstone and Rod Argent, The Zombies chart their career from their breakthrough hit *She's Not There* to 2023's long-awaited new album *Different Game*."

21 May: Lighthouse, 21 Kingland Road, POOLE, BH15 1UG. 7.30pm. 01202 280000 / lighthousepoole.co.uk.

JAH WOBBLE: 'METAL BOX REBUILT IN DUB'

15 May

Lighthouse, 21 Kingland Road, POOLE, BH15 1UG. 7.30pm. 01202 280000 / lighthousepoole.co.uk. "Jah Wobble's career spans over 40 years in which he's played on countless albums, with performers such as PIL's John Lydon, U2's The Edge, Sinéad O'Connor, combining global music, reggae, fusion and punk influences."

THE DART VALLEY STOMPERS

16 May

All Saints Church, MARTOCK, TA12 6JN. 7.30pm. £12 / £10. 07547 213992 / martockonline.co.uk. "Lively and exciting jazz."

DAME IMOGEN COOPER

17 May

Cedars Hall, The Liberty, WELLS, BA5 2ST. 7pm. £25. 01749 834483 / cedarshallwells.co.uk. "The great British pianist."

NISHLA SMITH

17 May

Lighthouse, 21 Kingland Road, POOLE, BH15 1UG. 7.45pm. 01202 280000 / lighthousepoole.co.uk. Jazz.

POCKET SINFONIA

17 May

Ilminster Arts Centre, The Meeting House, East Street, ILMINSTER, TA19 0AN. 7.30pm. £18 / £5. 01460 54973 / themeetinghouse.org.uk. "Pocket Sinfonia recreate the atmosphere of 19th-century living room parties."

PHILIP CLOUTS & RON PHELAN

17 and 18 May

Tincleton Gallery, The Old School House, TINCLETON, near Dorchester, DT2 8QR. 7.30pm. £15. tincletongallery.com. "Great jazz."



JO HARMAN

18 May

Marine Theatre, Church Street, LYME REGIS, DT7 3QB. 8pm. £21. 01297 442394 / jazzjurassica.co.uk. Blues and soul.

EVOLVER MAGAZINE

DEADLINE FOR NEXT ISSUE

July and August 2024

FRIDAY 7 JUNE



[evolvermagazine](https://www.evolvermagazine.com)

TOMMY BLAIZE

19 May

The Exchange, Old Market Hill, STURMINSTER NEWTON, DT10 1FH. 7.30pm. £26. 01258 47513 / stur-exchange.co.uk. "Strictly Come Dancing's lead singer on his first major solo tour."

'THE IRISH HOUSE PARTY'

20 May

Lighthouse, 21 Kingland Road, POOLE, BH15 1UG. 7.30pm. 01202 280000 / lighthousepoole.co.uk. "The sound and fun of Ireland in an intimate and homely setting."

GOOD HABITS

22 May

Lighthouse, 21 Kingland Road, POOLE, BH15 1UG. 8pm. 01202 280000. "One of the UK's most exciting new folk duos."

HUW WARREN: 'CHORO CHORO CHORO'

23 May

Sound Cellar, The Grasshopper, 139 - 141 Bournemouth Road, POOLE, BH14 9HT. 8pm. £15 / £10 / £7.50. soundcellar.org. "Music for the head, heart and feet!"

THE ROBBIE MCINTOSH BAND

23 May

The Bay Theatre, Weymouth College, WEYMOUTH, DT4 7LQ. 7pm. £15 / £12.50. 01305 208702.

CHUBE

23 May

Bridport Arts Centre, 9 South Street, BRIDPORT, DT6 3NR. 7.30pm. £16 / £14. bridport-arts.com. "Young Cardiff-based fusion band."



THE FAREY FAMILY + ARQUEBUS TRIO

24 May

Ilminster Arts Centre, The Meeting House, East Street, ILMINSTER, TA19 0AN. 7.30pm. £16 / £5. 01460 54973 / themeeetinghouse.org.uk. Folk.



Dean Friedman

"Hailed by critics and fans alike as one of the finest songwriters of his generation, Dean Friedman has achieved legendary, pop-icon status for chart-topping hits *Ariel*, *Lucky Stars*, *Lydia*, *McDonald's Girl*, and more."

12 May: Lighthouse, 21 Kingland Road, POOLE, BH15 1UG. 7.30pm. 01202 280000 / lighthousepoole.co.uk.

CURSUS FESTIVAL

24 - 26 May

Myncen Farm, BLANDFORD FORUM, DT11 8DH. £99 / £10. 01725 552715 / cursusfestival.com. "Three day bank holiday festival in rural Dorset, featuring 25 live acts including Millie Manders, Mista Trick, 3 Daft Monkey, Black Water County, Gecko, Freeborn Brothers and Skimmity Hitchers."

STEVENS & POUND

25 May

East Quay, Harbour Road, WATCHET, TA23 0AQ. 11am. 01984 263103 / eastquaywatchet.co.uk. "Free classical-meets-folk concert of percussion and harmonica."

'TAKE LOVE EASY'

26 May

Marine Theatre, Church Street, LYME REGIS, DT7 3QB. 8pm. £16 / £14 / 01308 424901 / marinetheatre.com. "The music of Ella Fitzgerald and Joe Pass."

DAVE KELLY & BOB HALL

30 May

Corn Exchange, High East Street, DORCHESTER, DT1 1HF. 7pm. £18 / £16. dorchesterarts.org.uk. Blues.

HAROLD GORDON-SMITH

30 May

Lighthouse, 21 Kingland Road, POOLE, BH15 1UG. 1.05pm. 01202 280000 / lighthousepoole.co.uk. "Lunchtime guitar recital."

SVARC HANLEY LONGHAWN

30 May

Sound Cellar, The Grasshopper, 139 - 141 Bournemouth Road, POOLE, BH14 9HT. 8pm. £15 / £10 / £7.50. soundcellar.org.

I-NICHI + SIMON CHESTERFIELD

31 May

Clocktower Records, St Michael's Estate, St Michael's Lane, BRIDPORT, DT6 3NY. 7pm. £10. clocktowermusic.co.uk / bridportandwestbay.co.uk. See page 29.

DAVE KELLY AND BOB HALL WITH HILARY BLYTHE

31 May

Ilminster Arts Centre, The Meeting House, East Street, ILMINSTER, TA19 0AN. 7.30pm. £20 / £5. 01460 54973k. "Blues, boogie and song."

JOHN HEGLEY

1 June

Sandy Hill Arts, Sandy Hill Lane, CORFE CASTLE, BH20 5JF. 11am. £15 / £10. sandyhillarts.co.uk. "Celebrated poet, comic and songster John Hegley celebrates the white rock of this region with the use of a blackboard, a Luton Town FC supporting hamster and some biscuits."

BIG-EYED BEANS

1 June

EPS, Unit 29, Vicarage Walk, The Quedam, YEOVIL, BA20 1EX. 2pm. @epsyeovil. "Debut outing for Yeovil's oldest new band. A special guest is promised."

BSO: 'CURIOUS CREATURES AND ADVENTUROUS ANIMALS'

2 June

Bridport Arts Centre, 9 South Street, BRIDPORT, DT6 3NR. 2pm. £12 / £8. 01308 424204 / bridport-arts.com. "An ensemble from Bournemouth Symphony Orchestra take you on a musical journey through the natural world in a programme curated especially for families."

ALEXANDER O'NEAL: 'TIME TO SAY GOODBYE'

4 June

Lighthouse, 21 Kingland Road, POOLE, BH15 1UG. 7.30pm. 01202 280000 / lighthousepoole.co.uk.

PERFECT POSTERS



AMAZING GICLÉE PRINTS



SCANNING • PHOTOGRAPHY • CALENDARS • INVITATIONS • BOOKMARKS • BROCHURES • FLYERS • STICKERS
BANNERS • FOAMEX SIGNS • LETTERHEADS • BUSINESS CARDS • FOLDERS • DESKPADS • BESPOKE ITEMS

FLAYDEMOUSE MEDIA

01935 479 453

WWW.FLAYDEMOUSE.COM

8 BUCKLAND ROAD, YEOVIL, SOMERSET BA21 5EA



POSTCARDS AND GREETING CARDS



RUM RAGGED

6 June

Village Hall, DRIMPTON, DT8 3RF. 7.30pm. £12 / £5. 07771 554601 / artsreach.co.uk. "Boasting bouzouki, fiddle, bodhran, banjo, guitar, and button accordion, these new champions of East Coast music enliven and enlighten audiences with their signature brand of Newfoundland folk. Their combination of striking vocal harmonies, staggering musicianship, and captivating storytelling gives concert-goers an unforgettable experience."



DIMITRI ALEXEEV

7 June

Cedars Hall, The Liberty, WELLS, BA5 2ST. 7pm. £25. 01749 834483 / cedarshallwells.co.uk. "50 years after his victory at the Leeds Piano Competition, Alexeev returns to Wells with a new programme fizzing with Russian fire and virtuosity."

JBAX + HONEY KICK + DIXIE DIX

7 June

Lighthouse, 21 Kingland Road, POOLE, BH15 1UG. 7.30pm. 01202 280000 / lighthousepoole.co.uk.

RUM RAGGED

7 June

Village Hall, BROADMAYNE, DT2 8EW. 7.30pm. £12 / £5. 07443 659912 / artsreach.co.uk. See 6 June



Dexys

"Following the release of their highly anticipated new album *The Feminine Divine* last year, Dexys are back on the road."

19 May: Lighthouse, 21 Kingland Road, POOLE, BH15 1UG. 7.30pm. 01202 280000 / lighthousepoole.co.uk.

JACOB & DRINKWATER

8 June

The Beehive, Dowell Street, HONITON, EX14 1LZ. 7.30pm. £13. beehivehoniton.co.uk. Folk.

'AWAKENING'

9 June

Lighthouse, 21 Kingland Road, POOLE, BH15 1UG. 7.30pm. 01202 280000 / lighthousepoole.co.uk. "Bournemouth Symphony Chorus and Youth Chorus with Salisbury Musical Society and the BSO in the premiere performance of a new work by Paul Carr, scored for Tenor Solo, Mixed Voice Choir, Youth Choir and Orchestra with text by Stephen Feltham. Music by Tallis, Vaughan Williams and Parry completes the programme."

NANI VAZANA

13 June

Lighthouse, 21 Kingland Road, POOLE, BH15 1UG. 8pm. 01202 280000 / lighthousepoole.co.uk. "With a ship's horn power voice and irresistible stage presence, Nani defends the Ladino language. Her fascinating migration mix seeps into her songwriting, fusing the sounds of the marketplace with Flamenco drama."

THE BLOCKHEADS

14 June

Exeter Phoenix, Bradninch Place, Gandy Street, EXETER, EX4 3LS. 7.30pm. £25. exeterphoenix.org.uk. "One of the most influential, quirky and irrepressible rock'n'funk bands you're ever likely to see!"

LOUISE PARKER

14 June

Ilminster Arts Centre, The Meeting House, East Street, ILMINSTER, TA19 0AN. 7.30pm. £20 / £5. 01460 54973 / themeeetinghouse.org.uk.

JONNY MANSFIELD QUINTET

14 June

Cedars Hall, The Liberty, WELLS, BA5 2ST. 7pm. £18. 01749 834483 / cedarshallwells.co.uk. "Jazz for a summer evening from the prizewinning percussionist and other outstanding talents."



LADY NADE

14 June

The Gateway, The Town Hall, Fore Street, SEATON, EX12 2LD. 7pm. £39 (includes supper). 01297 625699 / jazzjurassica.co.uk. "Lady Nade uses her unique and award-winning vocal talent to celebrate the extraordinary musical legacy of Nina Simone."

YOLANDA CHARLES

14 June

Lighthouse, 21 Kingland Road, POOLE, BH15 1UG. 7.45pm. 01202 280000 / lighthousepoole.co.uk. Jazz.

KATHARINE LAM

14 and 15 June

Tincleton Gallery, The Old School House, TINCLETON, near Dorchester, DT2 8QR. 7.30pm. £15. tinctongallery.com. Piano recital.

GOLDBERG ROMAIN:

'VARIATIONS FOR PIANO & SITAR'

15 June

Bridport Arts Centre, 9 South Street, BRIDPORT, DT6 3NR. 7.30pm. £15 / £12.bridport-arts.com.

Shaftesbury Arts Centre



Poor Things (18)

Film

10 May
8pm



'Nye'

National Theatre

Live recording
25 May, 7pm

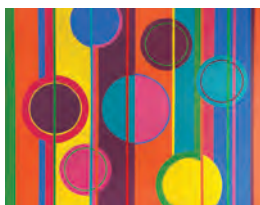

'Summertime'

Andrea Jenkins

Exhibition
5 - 11 June



'Comedy for the Curious'

Robyn Perkins
6 June, 7.30pm



'Are you ready for Love'

Music of Elton John

15 June
7.30pm



Lara Melda

"Solo piano recital."

21 June: Ilminster Arts Centre, The Meeting House, East Street, ILMINSTER, TA19 0AN. 7.30pm. £18 / £5. 01460 54973 / themeetinghouse.org.uk.

THE BLOCKHEADS

15 June

Cheese & Grain, Market Yard, FROME, BA11 1BE. 7.30pm. £25. cheeseandgrain.com. See 14 June.

PHIL ROBSON'S ORGAN TRIO

16 June

Sound Cellar, The Grasshopper, 139 - 141 Bournemouth Road, POOLE, BH14 9HT. 8pm. £15 / £10 / £7.50. soundcellar.org.

FARLEY MUSIC FESTIVAL

18 - 23 June

All Saints Church, Church Lane, FARLEY, SP5 1AH. 7pm. £30 / £20. 07970 425854 / farleymusic.co.uk.

'LOST SONGS OF SCILLY'

20 June

Lighthouse, 21 Kingland Road, POOLE, BH15 1UG. 8pm. 01202 280000 / lighthousepoole.co.uk. "A unique collaboration that seeks to capture the stories and essence of the Isles of Scilly in music."

DORCHESTER PIANO QUARTET

20 June

Corn Exchange, High East Street, DORCHESTER, DT1 1HF. 11am. Free entry. 01305 266926 / dorchesterarts.org.uk.

THE SUNSET CAFÉ BAND

20 June

Corn Exchange, High East Street, DORCHESTER, DT1 1HF. 7pm. £18 / £16. dorchesterarts.org.uk. Jazz.

DEE BYRNE: 'OUTLINES'

20 June

Sound Cellar, The Grasshopper, 139 - 141 Bournemouth Road, POOLE, BH14 9HT. 8pm. £15 / £10 / £7.50. soundcellar.org.

ALBERT LEE

21 June

The Beehive, Dowell Street, HONITON, EX14 1LZ. 7.30pm. £26. beehivehoniton.co.uk.



DORSETFEST 2024

21 and 22 June

Warren Farm, BLANDFORD FORUM, DT11 0HQ. 07717 805980 / dorsetfest.org.

LIGHTHOUSE IS PROUD TO PRESENT

Poole Pride

COME AS YOU ARE

SAT 8 JUNE

BIMINI

HORSE MEAT DISCO

WOODY COOK | **ELLIE SAX** | **CHARLOTTE DEVANEY**

lighthouse
Arts & Entertainment | Poole

IN PARTNERSHIP WITH
THE DOLPHIN

ARTS UNIVERSITY Bournemouth

hanging service
exhibitions
classes
curation
space hire

professional and personal service
- EST -
2012

www.studio53space.co.uk

07967186956

studio53
S53

EASTVILLEPROJECT.ORG.UK

eps

INDEPENDENT RECORD STORE PROVIDING:

BAND MERCH
VINTAGE CLOTHES
BOOKS
CASSETTES
BAND EQUIPMENT
AMPs
HI-FI
RECORD PLAYERS
LPs
CDs

regular in-store gigs @ dj sessions
recording studio @ rehearsal space

POP IN FOR A CHAT, A BROWSE,
OR SIMPLY TO HEAR SOME GREAT SOUNDS

Unit 29, Vicarage Walk, The Quedam, Yeovil

f @ @epsyeovil

Music



Moscow Drug Club

"Transcendent troubadours of world jazz and folk."

28 June: Ilminster Arts Centre, The Meeting House, East Street, ILMINSTER, TA19 0AN. 7.30pm. £20 / £5. 01460 54973 / themeeetinghouse.org.uk.

SUMMER SOLSTICE GATHERING 21 - 23 June

Sandy Hill Arts, Sandy Hill Lane, CORFE CASTLE, BH20 5JF. £25. 07767 767625 / sandyhillarts.co.uk.
"Welcome in summer with a magical weekend of music, art, storytelling, qigong, meditation, performance and improvisation. Featuring Europa String Choir, Arda Wei and much, much more."

ZOE SCHWARZ BLUE COMMOTION

22 June
Lighthouse, 21 Kingland Road, POOLE, BH15 1UG. 8pm. 01202 280000 / lighthousepoole.co.uk.

THE KANNEH-MASONS AND FRIENDS

24 June
Gransden Hall, Merritt Centre, Sherborne Girls, SHERBORNE, DT9 3QN. 7pm. £45. 01305 266926 / dorchesterarts.org.uk. "Superb setting for one of only four UK concerts featuring this extraordinary line-up of musical talent."

NICK MASON'S SAUCERFUL OF SECRETS

25 June
Lighthouse, 21 Kingland Road, POOLE, BH15 1UG. 7.30pm. 01202 280000 / lighthousepoole.co.uk.

WYTCH + HARI + NICK COLEMAN

27 June
Lighthouse, 21 Kingland Road, POOLE, BH15 1UG. 7.30pm. 01202 280000 / lighthousepoole.co.uk.

RADHIKA DE SARAM QUARTET

27 June
Sound Cellar, The Grasshopper, 139 - 141 Bournemouth Road, POOLE, BH14 9HT. 8pm. £15 / £10 / £7.50. soundcellar.org.

DUO CORREA-ANDREWS

28 June
Bridport Arts Centre, 9 South Street, BRIDPORT, DT6 3NR. 7.30pm. £18. 01308 424204 / bridport-arts.com
"Music for flute and guitar."

'CELEBRATING MILES DAVIS'

30 June
Marine Theatre, Church Street, LYME REGIS, DT7 3QB. 8pm. £16 / £14 / marinetheatre.com.

Subscribe to
EVOLVER MAGAZINE
online at
evolver.org.uk

Six bi-monthly issues for £25



((acoustic))
DISTRIBUTION

Delivering all your marketing materials

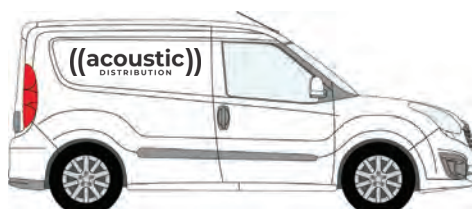

Call Will on 07397 853006
info@acousticdistribution.co.uk
acousticdistribution.co.uk



We are a funky, independent record shop stocking a great range of new and preloved vinyl, specialising in Reggae, Hip Hop, Soul, Funk, World, Electronic, Jazz, Blues, Alternative, Indie, Rock, Pop and more

8a Pope Street, Brewery Square, Dorchester, DT1 1GW
Tuesday to Saturday from 10am

The Sound of Wessex



MAKE FRIENDS

First up for this new *Sound of Wessex* column is a mystery delivery by none other than our very own Mr Simon Barber. Simon excitedly dropped off a test pressing at the shop this week. Who doesn't love a test pressing? Shiny new and with the promise of untold riches, and this was no disappointment. The white labelled seven inch housed in matching sleeve contained the new single by **i-nichi**, and what a single it is! i-nichi is primarily Tokyo-based but Wessex-active singer songwriter Seiko Nemoto, whose name has been bandied about by my good friend Adam for some time now. This is the first opportunity for me to check out a studio recording by Seiko, joined by multi instrumentalist Philip Collings. The EP contains three great tracks *Mimiko*, *Richard Sinclair* and *Dear Mr. David Shrigley*, three of the most charming indie / alternative tracks you're likely to hear this year. A beautiful EP recorded at Axe & Trap studios in Wells by Ben Turner will be released on Spinout Nuggets on Friday 31st May on limited edition yellow vinyl. To celebrate the release Seiko will be performing a selection of tracks at Clocktower Records in Bridport, see bridportandwestbay.co.uk for all the important details.



I-NICHI

Wessex's finest purveyors of electronica and modular ambience **Twilight Sequence** are set to play the Acid Horse festival in Pewsey (24 - 26 May). This is in build up to the much anticipated second album due to be released on the Castles in Space label later in the year. The outfit also play at Images in Plymouth on Friday 28th June with Ubiquitous Meh! and Luminous Foundation, a line-up not to be missed!

Bristol based band **Make Friends** have released the first single from their upcoming EP. Produced by Ed Nash (of Bombay Bicycle Club fame), *Loaded Fun* sees the band continue their growth into a fine indie rock band, providing fans with fantastic upbeat grooves and emotive, thought provoking lyrics about the ups and downs of life. Lead singer Tom Andrew says: "*Loaded Fun* is a post break-up song. The title depicts having 'fun' but at a cost, in this instance using drugs excessively to enjoy the company of your partner. The chorus of the song best describes that post break-up feeling, where you know that you've lost a part of your life, however you don't miss the anxiety and occasions where *Loaded Fun* seemed like your only option. And realising that you don't have to put up with any of it."

Also Bristol based, **The Lovely Basement** have been promoting their recently released third album *Lazy Travellers* with a host of live dates and a tour of Spain. The album has had some great radio play, with Gideon Coe (6 Music) being a fan. Local gigs at venues like the Thunderbolt in Bristol have gone down a storm with fans of sweet, low key indie jumping on the album with aplomb. The album mixes English and American influences. Some great jangly indie, some smooth slide guitar and some incredibly sweet vocals make for a fantastic listen.

Everything The Wrong Way Round is the latest album by **The Rhynes**, side project of regular member of Flipron and the Neville Staple Band, Joe Atkinson. The whole album is written and sung by Joe with his trademark keyboard skills dominating proceedings alongside some nostalgic '90s style indie guitars. Comparisons bandied about have been Tim Burgess and Steven Duffy. I would concur but also raise you a comparison to Shack. However, this albums stands firmly on its own two feet with Joe pulling off some very solid tunes including the fantastically catchy *Jennifer and Anyways*.

Paul Maskell, *The Beat & Track*

CLOCKTOWER RECORDS

Unit 10a
St Michael's Estate
St Michael's Lane
Bridport
Dorset DT6 3RR
+
35a South Street
Bridport
Dorset DT6 3NY
Monday to Saturday
10am - 4.30pm
clocktowermusic.co.uk



Suppliers of both new and pre-loved vinyl,
official t-shirts, merchandise and memorabilia
**THE OLD SHAMBLES, SOUTH STREET,
SHERBORNE, DT9 3LU**
07730 356719 / thebeatandtrack@icloud.com
[thebeatandtrack.co.uk](https://www.instagram.com/thebeatandtrack) [f](https://www.facebook.com/thebeatandtrack)

Performance

May and June 2024



The Mousetrap

"The genre-defining murder mystery from the best-selling novelist of all time, Agatha Christie, featuring Todd Carty (EastEnders, Grange Hill) playing Major Metcalf and Gwyneth Strong (known for playing Cassandra Trotter in Only Fools and Horses) as Mrs Boyle.."

Until 4 May: Lighthouse, 21 Kingland Road, POOLE, BH15 1UG. 7.45pm (Wednesday and Saturday matinees 2.30pm). 01202 280000 / lighthousepoole.co.uk.



DANIEL FOXX: 'VILLAIN'

2 May
Lighthouse, 21 Kingland Road, POOLE, BH15 1UG. 8pm. 01202 280000 / lighthousepoole.co.uk.
"Sensational show about childhood, Tilda Swinton and bullying (but in a chic way)."

LAURA SMYTH

4 May
Lighthouse, 21 Kingland Road, POOLE, BH15 1UG. 8pm.
lighthousepoole.co.uk. Comedy.

ENGLISH TOURING OPERA: 'MANON LESCAUT'

10 May
Lighthouse, 21 Kingland Road, POOLE, BH15 1UG. 7.30pm. 01202 280000 / lighthousepoole.co.uk.

ENGLISH TOURING OPERA: 'THE GREAT STINK'

11 May
Lighthouse, 21 Kingland Road, POOLE, BH15 1UG. 11am and 2pm.
lighthousepoole.co.uk.

ENGLISH TOURING OPERA: 'THE RAKE'S PROGRESS'

11 May
Lighthouse, 21 Kingland Road, POOLE, BH15 1UG. 7.30pm. 01202 280000 / lighthousepoole.co.uk.

'BEHOLD YE RAMBLERS'

16 May
Corn Exchange, High East Street, DORCHESTER, DT1 1HF. 7pm. £15 / £13. 01305 266926.

'SHERLOCK'S EXCELLENT ADVENTURE'

17 May
The Beehive, Dowell Street, HONITON, EX14 1LZ. 7.30pm. £15 / £10. beehivehoniton.co.uk.

'BEHOLD YE RAMBLERS'

18 May
Lighthouse, 21 Kingland Road, POOLE, BH15 1UG. 8pm. 01202 280000 / lighthousepoole.co.uk.



BRB2: 'CLASSICAL SELECTION'

18 May
Lighthouse, 21 Kingland Road, POOLE, BH15 1UG. 2.30 and 7.45pm. 01202 280000 / lighthousepoole.co.uk.

"Birmingham Royal Ballet returns to Poole with Carlos Acosta's Classical Selection performed by BRB2, some of the very best young dancers from around the world."



'THE BOY AT THE BACK OF THE CLASS'

28 May - 1 June
Lighthouse, 21 Kingland Road, POOLE, BH15 1UG. Tuesday, Friday and Saturday 7pm, Wednesday and Thursday 11am, Wednesday and Thursday 2.30pm, Saturday 2pm. 01202 280000 / lighthousepoole.co.uk. "Told from a child's perspective, balancing heart and humour, The Boy at the Back of the Class highlights the power of friendship and kindness in a world that doesn't always make sense and reminds us that everyone needs a place to call home."

Artsreach

Visit our website for full details of all performances touring to communities across Dorset this summer!



www.artsreach.co.uk



She'Koyokh

25-26 May
Swange & Sturminster Newton



Rum Ragged

6-7 June
Drimpton & Broadmayne



Calf2Cow Theatre

16 June
Winterborne Stickland



Miracle Theatre

1-3 August
Ibberton, Kimmeridge & Halstock



Three Inch Fools

16 August
Sandford Orcas

Performance

'OLIVER!'

5 - 8 June

Lighthouse, 21 Kingland Road,
POOLE, BH15 1UG. 7.30pm
(Saturday matinees 11am and
2.30pm). lighthousepoole.co.uk.



LUKE WRIGHT

6 June

Lighthouse, 21 Kingland Road,
POOLE, BH15 1UG. 8pm. 01202
280000 / lighthousepoole.co.uk. "In
an excavation of lives lived and not
lived, Wright delivers a warm and
honest hour of poems and stand-
up with the directness and pathos
that has made him one of the
most popular live poets in the
land."

'THREE MEN IN A BOAT'

7 June

Ilminster Arts Centre, The Meeting
House, East Street, ILMINSTER, TA19
0AN. 7.30pm. £16 / £5. 01460 54973.

'SHERLOCK AND WATSON, A MURDER IN THE GARDEN'

7 June

Maumbury Rings, Weymouth
Avenue, DORCHESTER, DT1 1QZ.
6pm. £14 / £12. 01305 266926 /
dorchesterarts.org.uk.

'ECOSONICA'

7 - 9 June

The Salt House, WEST BAY,
Bridport, DT6 4HB. 11am - 6pm. Free
entry. 01202 885662. "Interactive
sound installations, screenings,
ecoprinting, live performance,
listening / sound walks,
environmental sound art."



Hags: A Musical Extravaganza

"In Bideford in 1682, the final witch trial in Britain took place. Three women were accused of witchcraft, tried and hanged. Now fast forward to the present day and name one female magician... pretty tricky. But tonight, three fearless females are climbing out of their boxes, shaking off the sequins and investigating what really happened in a small town in North Devon 300 years ago. Packed full of magic tricks, physical comedy and live music, our magiciennes explore the witch-hunt mania that swept the country and sent hundreds of innocent women to the gallows. With mind-blowing illusions, stupendous stunts and the occasional disappearing rabbit, *Hags* sets the record straight for thousands of falsely accused women with all the joy, silliness and spectacle these three can muster."

23 May: Lighthouse, 21 Kingland Road, POOLE, BH15 1UG. 8pm. 01202 280000 / lighthousepoole.co.uk.

NEW HARDY PLAYERS: 'SIX MEN OF DORSET'

13 - 16 June

Corn Exchange, High East Street,
DORCHESTER, DT1 1HF. 7pm. £16 /
£10. dorchesterarts.org.uk.

'A MIDSUMMER NIGHT'S DREAM'

14 June

The Barnfield Theatre, Barnfield
Road, EXETER, EX1 1SN. 7.30pm. £17
/ £15. 07855 090589 /
southdevonplayers.com.

CHARLIE BAKER

15 June

Lighthouse, 21 Kingland Road,
POOLE, BH15 1UG. 8pm. 01202
280000 / lighthousepoole.co.uk.
Comedy.

FISHERTON MILL

Enjoy a creative day out in SALISBURY



**SALISBURY
ART TRAIL**
25th May - 9th June
We are the largest
venue on the trail
VENUE 3

AWARD-WINNING GALLERY • CAFE • STUDIOS

108 Fisherton St, Salisbury, SP2 7QY

Monday - Friday 9.30am - 5pm • Saturday 9.30am - 5.30pm
(Closed Sundays & Bank Holidays)

[WWW.FISHERTONMILL.CO.UK](http://www.fishertonmill.co.uk)



Ballet Cymru: Romeo & Juliet

"Intense fighting, passionate duets and universal themes echo through dramatic and lyrical choreography. Exquisite costumes and extraordinary video projections create a world of danger and excitement, where two young lovers are caught in an age-old feud. *Romeo a Juliet* features choreography from company Directors Darius James OBE and Amy Doughty, and costumes by Georg Meyer-Wiel, who has created costumes for some of the world's leading companies including Rambert Dance Company and Australian Dance Theatre."

12 June: Lighthouse, 21 Kingland Road, POOLE, BH15 1UG. 7.45pm. 01202 280000 / lighthousepoole.co.uk.

'SHERLOCK AND WATSON: A MURDER IN THE GARDEN'

16 June

Sports & Social Club, WINTERBORNE STICKLAND, DT11 0LZ. 6pm. £14 / £6. 01258 881329 / artsreach.co.uk. "This brand-new adaption is an outrageous comedy full of slapstick, multi-rolling and of course pumped full of live music and rock'n'roll. Celebrating all of Sherlock's wonder, mixed with a fresh take on a brand new tale, this will certainly be a comical night out that will leave you smiling."

'CROWN'

20 June

Exeter Phoenix, Bradninch Place, Gandy Street, EXETER, EX4 3LS. 7.30pm. 01392 667080 / exeterphoenix.org.uk. "The UK's first touring production combining classical Persian dance, contemporary dance, and Sufi movement to tell a story of displacement, identity, and body sovereignty to an original soundtrack of live classical music and electronica."



ED GAMBLE: 'HOT DIGGITY DOG'

20 June

Lighthouse, 21 Kingland Road, POOLE, BH15 1UG. 7.30pm. 01202 280000 / lighthousepoole.co.uk.

'DRAG, AI, AND NATURE'

22 June

East Quay, Harbour Road, WATCHET, TA23 0AQ. 9pm. 01984 263103 / eastquaywatchet.co.uk. "Live drag extravaganza."

'A MIDSUMMER NIGHT'S DREAM'

22 June

The Salterton Playhouse, Playhouse Lane, BUDLEIGH SALTERTON, EX9 6BS. 7.30pm. £12. 07855 090589 / southdevonplayers.com.



THE HANDLEBARDS: 'THE COMEDY OF ERRORS'

26 June

Maumbury Rings, Weymouth Avenue, DORCHESTER, DT1 1QZ. 6pm. £18 / £16. 01305 266926 / dorchesterarts.org.uk. "Pedalling from venue to venue with their set, props and costumes on the back of their bikes, the HandleBards are a four-strong troupe of actors who spend summers bringing audiences environmentally sustainable Shakespeare!"

ANTON DU BEKE & GIOVANNI PERNICE: 'TOGETHER'

28 June

Lighthouse, 21 Kingland Road, POOLE, BH15 1UG. 7.30pm. 01202 280000 / lighthousepoole.co.uk.

'OPERETTA'

29 June

Medieval Hall, The Close, SALISBURY, SP1 2EY. 7.30pm. £15. salisburychamberchorus.org.

'HANSEL & GRETEL'

30 June

Village Hall, LYTCHELT MATRAVERS, BH16 6DD. 7pm. £14 / £6. 07795 467666 / artsreach.co.uk. "Eight singers and musicians deliver a fully staged experience, creating an immersive and unforgettable evening of opera that will leave you spellbound."

EVOLVER MAGAZINE FREE LISTINGS

Exhibition and performance listings should be emailed to listings@evolver.org.uk

Please send ALL information in the following order:

Event, date(s), venue, address (including postcode), times, admission fee (if any), contact number / website, up to 30 words about your event



Rebecca Newnham
Brook | Marsh | Moss

3 May – 8 June

The Vanner Gallery
45 High Street
Salisbury

10am – 5pm | Tuesday to Saturday

vannergallery.com



EXETER
CONTEMPORARY
OPEN



CALL FOR ENTRIES

SUBMISSION DEADLINE:
SUN 9 JUNE 2024

VISIT THE EXHIBITION:
13 SEPTEMBER – 2 NOVEMBER 2024

TO ENTER VISIT:
EXETERCONTEMPORARYOPEN.COM/SUBMIT



EXETER
CONTEMPORARY
OPEN



EXETERPHOENIX.ORG.UK

meet
81
artists

Paintings
Prints
Mosaics
Sculpture
Glass
Jewellery
Ceramics
Textiles
Photography
Woodcraft



BS9

Henleaze, Stoke Bishop & Westbury-on-Trym

Arts Trail

Generously sponsored by



8-9 JUNE 2024
11am to 5pm Daily
www.bs9arts.co.uk

All in one Bristol postcode



50
THE DORSET OPERA
FESTIVAL
FIFTIETH ANNIVERSARY YEAR
1974–2024

**Finalist in the 2023
International Opera Awards**

The home of Country House opera in South West England featuring renowned soloists, a full orchestra and a large chorus of emerging young artists

Marquee Bar | Picnics | Formal Dining

World Première
UNDER THE GREENWOOD TREE

An opera in four seasons
Composer: Paul Carr
Librettist: Euan Tait (*After Thomas Hardy*)
23, 25 July at 19.00 | 27 July at 14.00

Marking 100 years since the composer's death...

MADAMA BUTTERFLY
Giacomo Puccini
22, 24, 27 July at 19.00 | 25 July at 14.00

The Golden Anniversary
GALA CONCERT
Friday 26 July at 19:00

Coade Theatre, Bryanston, Blandford Forum
Box Office: dorsetopera.com
07570 366 186

*The social highlight
of Dorset's summer...*

EVOLVER MAGAZINE

WESSEX

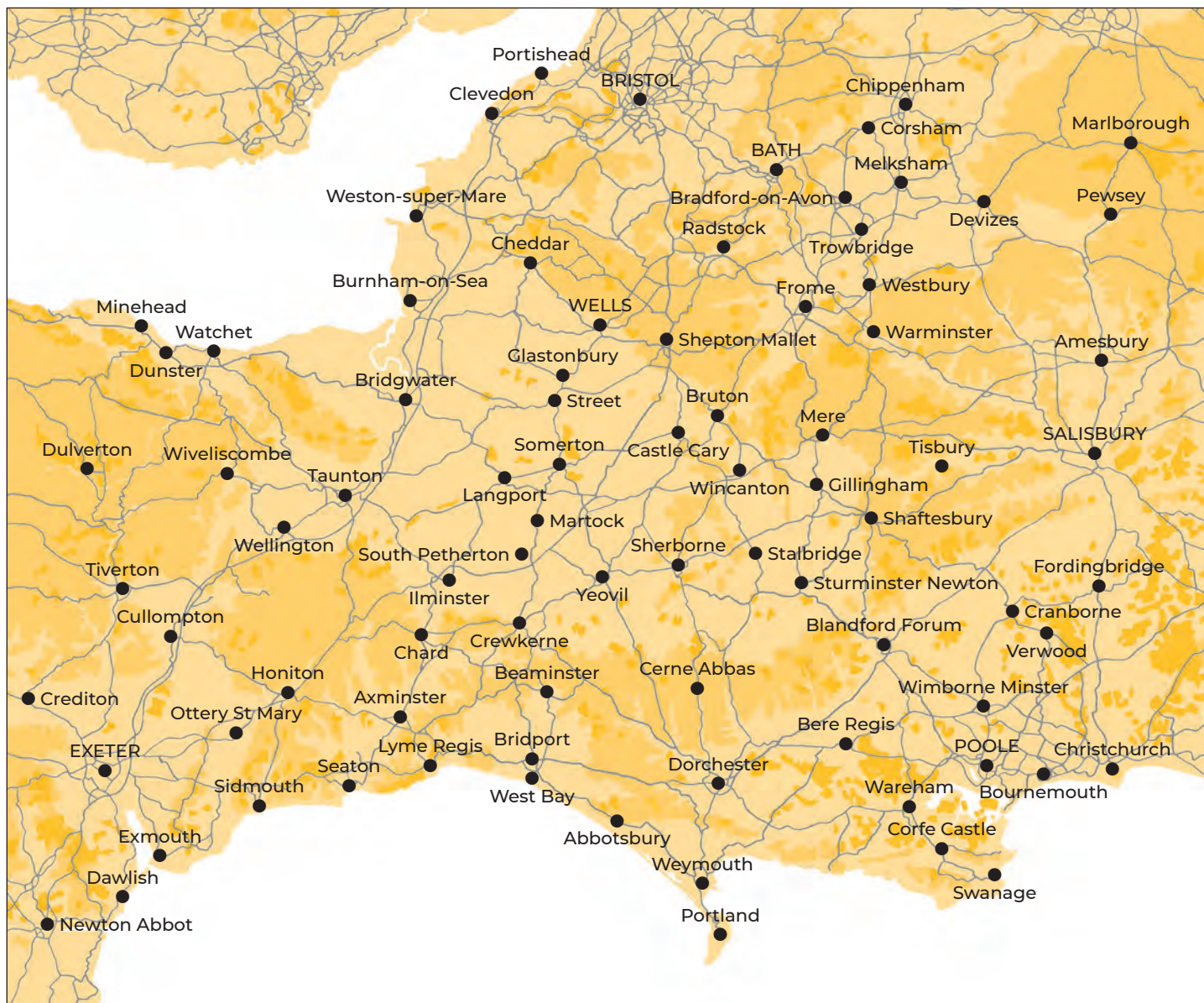

Follow **EVOLVER** MAGAZINE on Instagram

evolvermagazine



EVOLVER MAGAZINE

THE WESSEX ARTS AND CULTURE GUIDE

Editor SIMON BARBER

Assisted by SUZY RUSHBROOK

News Editor SUZY RUSHBROOK
suzy@evolver.org.uk

Evolver Writers

FIONA ROBINSON / fionarobinson.com
PAUL MASKELL

Graphic Design SIMON BARBER

Front Cover

'NIGHT AND DAY' by ROBERT WOOLNER
Mixed media, 100 x 76 cm

DEADLINE FOR EVOLVER MAGAZINE 138

July and August 2024
FRIDAY 7 JUNE

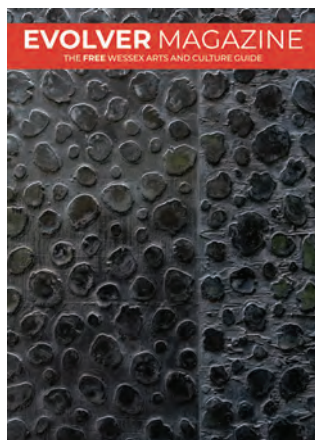

EVOLVER MEDIA

8 BUCKLAND ROAD, PEN MILL TRADING ESTATE,
YEOVIL, SOMERSET BA21 5EA

Email simon@evolver.org.uk

Telephone 01935 808441

Website evolver.org.uk

Hosted by AZTEC MEDIA

Instagram [evolvermagazine](https://www.instagram.com/evolvermagazine)

Published by EVOLVER MEDIA LIMITED

Pre-Press by FLAYDEMOUSE
01935 479453 / flaydemouse.com

Printed by STEPHENS & GEORGE
stephensandgeorge.co.uk

Distributed by ACOUSTIC DISTRIBUTION
07397 853006 / acousticdistribution.co.uk

Outlets and Sponsors

EVOLVER MAGAZINE is available **FREE** at the following Wessex outlets:

ABBOTSBURY: Abbotsbury Studio, Dancel Gallery. AXMINSTER: Archway Bookshop, Heritage Centre, Unique Framcraft. BATH: Bath Artists' Studios, Beaux Arts, The Edge / ICIA, Holburne Museum of Art, Michael Tippet Centre, University of Bath, Victoria Art Gallery. BEAMINSTER: Art and Beyond, Little Toller Books, Yarn Barton Centre. BLANDFORD: Blandford Fashion Museum, Bryanston Arts Centre, Forum Café, Forum Framers. BOSCOMBE: Artcetera. BOURNEMOUTH: All Fired Up, Big Brother Music & Film, Pavilion Dance, Royal Bath Hotel, Russell-Cotes Museum & Art Gallery. BOWER HINTON: The Hollies Hotel. BRADFORD ON AVON: Wiltshire Music Centre. BRIDGWATER: Bridgwater Arts Centre, Engine Room. BRIDPORT: Art Unlimited, Bridport Arts Centre, Bridport Old Books, The Bull Hotel, Clocktower Records, Literary and Scientific Institute, Lyric Theatre, Millside Picture Framing. BRISTOL: Arnolfini, Bocabar, Bristol Beacon, Bristol Fine Art, Centrespace, Clifton Contemporary, Clifton Fine Art, Create Centre, Folk House, Jamaica Street Artists, Lime Tree Gallery, Museum & Art Gallery, New Cut Coffee, Old Vic, PRSC Gallery, RWA, Spike Island, St George's, Tobacco Factory, Trinity Centre, UWE, Watershed. BRUTON: At The Chapel, Bruton Museum. BUDLEIGH SALTERTON: Brook Gallery. BURNHAM ON SEA: Princess Theatre & Arts Centre, Seabreeze Gallery. CASTLE CARY: Bailey Hill Bookshop, David Simon Gallery. CHARD: Art Café, Barleymow's, Hornsbury Mill Hotel. CHARMINSTER: Flux Art Supplies. CHEDDAR: Cheddar Art School. CHEDDON FITZPAINE: Hestercombe Gallery. CHIPPENHAM: Chippenham Museum. CHRISTCHURCH: Hatch Gallery, Hayloft Gallery, Red House Museum. CLEVEDON: Studio 3 Gallery. CORFE CASTLE: Boilerhouse Gallery, Morton House Hotel, Village Stores. CORSHAM: Pound Arts. CREWKERNE: Art4All / ArtyCrafty. CROCKERTON: Bull Mill Arts. CROWCOMBE: Halsway Manor. CULLOMPTON: Cullompton Community College. DEVIZES: Wiltshire Museum. DORCHESTER: Corn Exchange, Dorset Museum, Duke's, Frank Herring & Sons, Gallery on The Square, Shire Hall, The Little Keep, Vinyl Van. EAST LAMBROOK: East Lambrook Manor Gardens. EXETER: Academy of Music, Barnfield Theatre, The Cavern, Corn Exchange, Exeter School of Art, Glorious Art Cafe, Phoenix Arts Centre, Royal Albert Memorial Museum, Southgate Gallery. FROME: Bat Print Studio, Black Swan Arts, Cheese and Grain, Merlin Theatre, Raves From The Grave, Rook Lane Arts, Rise Centre, Whittox Gallery. GILLINGHAM: The Idea Works, Slade Centre.

GLASTONBURY: Abbey Muse Gallery, Facets Of Avalon, Glastonbury Galleries, Heart Of The Tribe Gallery, Red Brick Building, Rural Life Museum. HESTERCOMBE: Hestercombe Gallery. HONITON: The Beehive, Boston Tea Party, School Of Art And Wellbeing, Thelma Hulbert Gallery. ILMINSTER: Iminster Arts Centre, The Millhouse. KEYNSHAM: Chocolate Quarter. LANGPORT: 4 Every Cloud, Art Tea Zen, Great Bow Wharf, Shakspeare Glass. LYME REGIS: Coombe Street Gallery, Fine Art Framing, Lyme Regis Museum, Marine Theatre, Studio 19. LYCHETT MINSTER: Barn Cafe, Courtyard Craft Centre. MARTOCK: Martock Gallery Yandles Cafe. MINEHEAD: Courtyard Framing, Leo Davey Gallery, Regal Theatre. MORMCOMBELAKE: Artwave West. MUCHELNEY: John Leach Gallery. NEWTOWN: R C Arts. NORTH CURRY: Community Café. OTTERTON: Otterton Mill. PENN HILL: Josephine Wall Shop. PEWSEY: McNeill Gallery. POOLE: Arts University Bournemouth, Boiler Room Records, Guildhall Gallery, Lighthouse, Gallery Upstairs, Originals, Poole Museum, Poole Violins, Towngate Gallery And Framing. PORLOCK: Churchgate Gallery, Melody Art. PORTLAND: B-Side Outpost, White Stones. SALISBURY: City Hall, Fisherton Mill, Salisbury Arts Centre, Salisbury Museum, Salisbury Playhouse, Studio 53, Vanner Gallery, Wiltshire Gallery, Young Gallery. SEATON: Arts Café. SEAVINGTON: Village Shop. SHAFTESBURY: Down The Steps, The Cygnet, Grosvenor Hotel, Pictureframes, Shaftesbury Arts Centre. SHEPTON MALLET: One Craft Gallery. SHERBORNE: Caffé Nero, Old Barn Framing Gallery, The Beat & Track, The Sherborne, Winstone's. SIDMOUTH: East Devon Art Academy, Flo and Us, Kennaway House, Winstone's. SOMERTON: ACE Arts, Gifted Company & Gallery Coffee Shop. SOUTH PETHERTON: David Hall. STALBRIDGE: Dike & Sons, Guggleton Farm. STOBOROUGH: Furzebrook Studios. STOKE ST GREGORY: Willow & Wetlands Centre. STOURHEAD: First View Gallery. STREET: Millfield School Atkinson Gallery, Strode Theatre. STURMINSTER NEWTON: The Exchange, Poet's Corner, Wessex Photographic. SWANAGE: Durlston Castle, Hollinghead Studio Gallery, Mowlem Theatre, Mulberry Bush Gallery, Purbeck New Wave Gallery, Quarr Gallery. SYMONDSBURY: Sou'-Sou'-West. TAUNTON: Brewhouse Theatre, CIC CIC, Fine Art And Framing, Jane Amour, Museum of Somerset, Quantock Art And Framing, Queen's College, Tacchi-Morris Arts Centre, University Centre Somerset. TINCLETON: Sculpture by the Lakes, Tincleton Gallery. TISBURY: Messums Wiltshire. TIVERTON: Lantic Gallery. TROWBRIDGE: Arc Theatre, Court Street Gallery, The Lamb, Trowbridge Museum. WAREHAM: Creative Gallery, Purbeck Artisan Yard, Rex Cinema. WARMINSTER:

Athenaeum Centre. WATCHET: East Quay, WELLINGTON: Old Brick Workshop. WELLS: A2 Gallery, Andelli Art, Bishop's Eye, Good Earth, Heritage Courtyard Studios. WEST BAY: Sladers Yard. WEST COKER: Lanes, Old School Room. WESTHAY: Somerset Crafts. WESTON-SUPER-MARE: Frame Station, Playhouse, Weston College. WEYMOUTH: Cove Gallery, Happy Crab Gallery, Unbearable Design Ltd, Weymouth College, Weymouth Pavilion. WILLITON: J Gliddon & Sons. WIMBORNE: Allendale House, Otter Gallery, Square Records, Walford Mill Craft Centre. WIVELISCOMBE: Community Office. WORTH MATRAVERS: Burngate Stone Centre. YEOVIL: EPS, Westlands Entertainment Venue, Yeovil Art Space. YETMINSTER: Old School Gallery.

Plus selected TOURIST INFORMATION CENTRES and LIBRARIES throughout Wessex

EVOLVER SPONSORS

ACE Arts
Art And Beyond
Artcetera
Aztec Media
B-Side
Black Swan Arts
Boilerhouse Gallery
Bridport Arts Centre
Bull Mill Studio
Close Ltd
The Creative Gallery
Dorset Visual Arts
East Quay
Gallery on the Square
Heart of the Tribe Gallery
Kit Glaisyer Fine Art
Pound Arts
Shaftesbury Arts Centre
The Slade Centre
Sladers Yard
Somerset Art Works
Southern Contemporaries
Sou'-Sou'-West Gallery
Thelma Hulbert Gallery
Tincleton Gallery
Walford Mill
Yeovil Art Space

Our **EVOLVER SPONSORS** make Evolver Magazine possible. We couldn't do it without their ongoing support and advertising, so we make sure they get priority coverage in these pages.

If you'd like to join them, please email simon@evolver.org.uk to find out about our Sponsorship offer (for example our quarter page Evolver Sponsors pay £175 instead of £250 for each bi-monthly advert).

EVOLVER MAGAZINE is delivered to all our Wessex outlets by **ACOUSTIC DISTRIBUTION** (07397 853006)



ARTCETERA

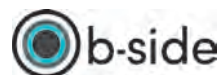

Boilerhouse Gallery

BRIDPORT ARTSCENTRE



DORSET VISUAL ARTS

EAST QUAY

GALLERY ON THE SQUARE



SLADERS YARD



Southern CONTEMPORARIES

Sou'-Sou'-West



Thelma Hulbert Gallery

Tincleton Gallery

WALFORD MILL





DEBUT SINGLE
RELEASE
PARTY

i-nichi

with **SIMON CHESTERFIELD**

FRIDAY 31 MAY

CLOCKTOWER RECORDS

7.00 PM

Tickets £10

bridportandwestbay.co.uk



MIMIKO
RICHARD SINCLAIR
DEAR MR. DAVID SHRIGLEY

SPINOUT
NUGGETS
SN125