

THE **FREE** WESSEX ARTS AND CULTURE GUIDE

EVOLVER **magazine**



May and June 2025

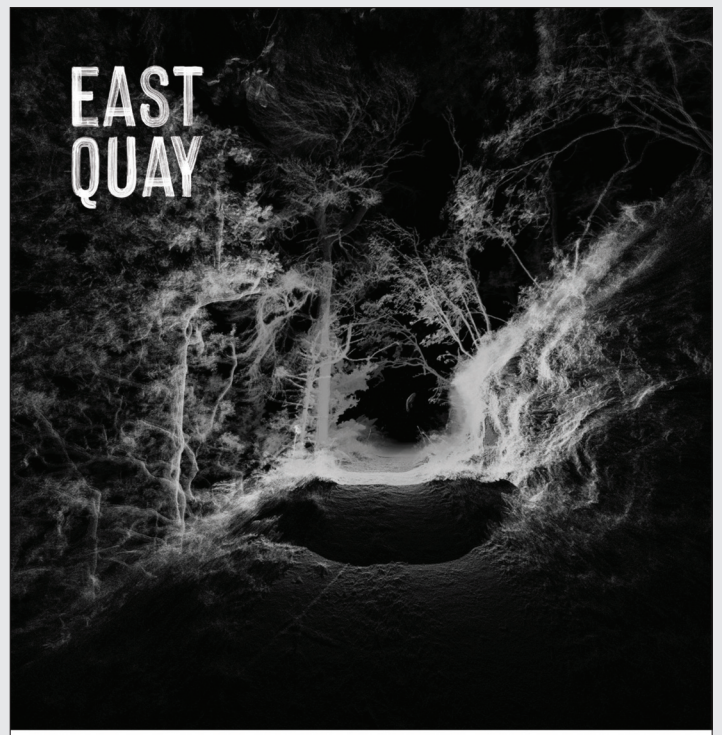

Maxine Foster
Umbilical
 City, Coast and somewhere in between
 Preview night 2 May 2025, 6 - 8pm
 Exhibition dates 2 - 24 May 2025
 Long Gallery
 Mon - Sun 10am - 4pm
 2 Bridge Street
 Frome BA11 1BB
blackswanarts.org.uk

EAST QUAY

LIFESCAPE
 24.05.2025 - 31.08.2025
 Alice Ladenburg

@eastquaywatchet
eastquaywatchet.co.uk
 Open daily 10am-5pm



Supported using public funding by
ARTS COUNCIL ENGLAND



HEART OF THE TRIBE
ART GALLERY

74 High Street
 Glastonbury
 BA6 9DZ
Heartofthetribe.com
 01458 780046

Please scan the QR code to visit our website and learn more about our gallery, events & exhibitions





FREAKS & FAERIES

EXHIBITION
1ST MAY - 24TH JUNE

ENTER THE WEIRD AND WONDERFUL WORLD OF

MICHELLE DASH & PENELOPE O'GARA

PAINTINGS, SCULPTURES AND TEXTILE WORKS
 DEPICTING MAGICAL BEINGS AND UNUSUAL
 ODDITIES FROM OTHERWORLDLY REALMS,
 DREAMS AND STORIES.

Explore our latest art exhibition, experience our award-winning garden and enjoy complimentary hot drinks.

Exhibit A

May and June 2025



James Lynch: Winter Flying Over Westbury White Horse

Egg tempera on gesso panel (53.5 x 72.5 cm, 2024)

ARTIST STATEMENT: "As a child I slid down the precipitous slope of the Westbury White Horse into the middle of its chalk belly and froze with fear. I still experience vertigo on steep slopes, but not when I fly! I am a paraglider pilot in my spare time, free flying using thermals for lift. I often launch from Westbury. I included myself in this painting - I am under the white wing. I have a visceral relationship with the sky through flying, and it's a wonderful way to see the landscape. Many of my paintings are from a slightly aerial perspective, real or imagined."

'BEAUTIFUL, SWIFT AND BRIGHT'

17 May - 13 July: Sladers Yard, WEST BAY, Bridport, DT6 4EL. Wednesday - Saturday 10am - 5pm. 01308 459511 / sladersyard.co.uk.

james-lynch.co.uk

Headlines

May and June 2025



TLK



JENNIFER TAYLOR



LIBBY BOVE

Od Arts Festival 2025: Thinking in Circles

OSR Projects have announced the fourth edition of OD ARTS FESTIVAL, the biennial contemporary art festival taking place in Somerset from 23rd to 25th May. The festival was launched in 2018 by artist Simon Lee Dicker and graphic designer Chantelle Henocq and has previously featured artists including Sadie Hennessy, Tania Kovats, Jakob Kudsk Steensen, Sara Trillo, Zoe Walker & Neil Bromwich, and Bedwyr Williams.

The theme for the 2025 iteration of Od Arts Festival is *Thinking in Circles*, which explores ideas of growth, production and consumption, locally in relation to the setting of East Coker and West Coker in

rural Somerset, and internationally in response to the global climate emergency. *Thinking in Circles* aims to acknowledge feelings of ecological grief and culpability in Western consumerist and colonial cultures, allowing artists, community residents and festival visitors to pause and discover alternative ways of thinking.

Both celebration and critique of the rural, the 2025 festival features 18 artists and a collective presenting new and recent works across the historic villages of East Coker, immortalised in T S Eliot's Four Quartets poems, and neighbouring West Coker.

This year's selected artists include Emii Alrai, Vicky Putler and Rachel Dobbs, Groundmouth (Harry Martin and Milly Melbourne), Geoff Diego Litherland, Adam Chodzko, Yelena Popover, Chantal Powell, Ella Yolande, Dermot Punnett, Libby Bove, Mónica Rivas Velásquez, Jennifer Taylor, and Michele Atherton.

23 - 25 May: Various venues in and around WEST COKER and EAST COKER, Somerset. Free entry but booking essential for key events. Festival hub: OSR Projects, Church Street, WEST COKER, BA22 9BD.

odartsfestival.co.uk



Follow **evolvermagazine** on Instagram



THE HANDLEBARDS

Much Ado About Nothing

Pedalling from venue to venue with all of their set, props and costumes on the back of their bikes, the HandleBards are a four-strong troupe of actors who are spending the summer bringing environmentally sustainable Shakespeare to venues across Wessex.

Join the troupe in Corsham or Dorchester for a bicycle-powered production of Shakespeare's *Much Ado About Nothing* like you've never seen before. In usual HandleBards style, expect riotous amounts of energy, a fair old whack of chaos, and a great deal of laughter.

This is an outdoor production, so please take a chair or blanket to sit on, a picnic to dig into, and dress for the weather!

15 June: Maumbury Rings, Weymouth Avenue, DORCHESTER, DT1 1QZ. 6pm. £19 / £17. dorchesterarts.org.uk.

24 June: The Almshouses, CORSHAM, SN13 9HT. 7pm. £18 / £15. 01249 701628 / poundarts.org.uk.



RWA OPEN 171 (2024)

RWA Open 172

The Royal West of England Academy (RWA) is again inviting artists to apply for its highly celebrated annual RWA Open exhibition. This will be their 172nd annual open, a show which has previously launched and elevated the careers of countless artists over 170 years.

The Open is known for its rigorous selection process, with a panel of respected artists, curators, and academics choosing the final works. Past exhibitors have included Vanessa Bell and David Hockney showing alongside emerging and mid-career artists. Being open to artists at all stages of their careers, from recent graduates to professionals, makes the exhibition an exciting and dynamic mix of established and new talent, drawing in collectors, curators, and art lovers from around the UK.

Applications are open to UK-based and international artists, making it a truly global showcase. Unlike many opens, the RWA welcomes submissions across all media, including painting, printmaking, photography, sculpture, digital art, and

mixed media. The RWA Open provides artists with exposure that extends beyond the gallery walls, reaching audiences through digital platforms, press coverage, and printed materials.

The prizes on offer are many and varied but all give the opportunity for winners to further their artistic career. Evolver Magazine is proud to offer two of these prizes - one being the cover image of our November / December issue and the other a feature article in the same issue, providing the perfect opportunity for us to support artists showing in the Evolver region. The collaboration has been in place since 2013 and demonstrates the strength of the relationship between the RWA and Evolver Magazine and the esteem in which the magazine is regarded, as a regional promoter of emerging and established artists.

The application process is straightforward, with an online submission.

rwa.org.uk/aoe172



Thelma
Hulbert
Gallery

James Ravilious: An English Eye

10 May - 28 June 2025

Elmfield House, Dowell Street, Honiton, Devon EX14 1LX
01404 45006 | info@thelmahulbert.com | thelmahulbert.com
Open: Tues - Sat 10am - 5pm | Free admission, donations welcome



Archie Parkhouse and Ivor Brock moving a sick ram, Dolben 1976



You're Not Alone Women in Art 2025

Mahlia Amatina
Kate Bradbury
Ann Churchill
Yvonne Mabs Francis
Sarah Jane Hender
Delainé Le Bas
Kim Noble
Elinor Rowlands
Patricia Shrigley
Kwaga Silling

Muzeum Śląskie,
Katowicach
19 June - 26 Oct 2025

Boscombe Arts Depot,
Bournemouth
28 June - 17 Aug 2025



UK/Poland
Season 2025



ADAM
MICKEWICZ
INSTITUTE



PAŃSTWA
KRAJOWA
GALERIA
ARTYSTÓW



Walford Mill Crafts

The creative home for
designer makers in Dorset



Come and visit Walford Mill Crafts and you'll find inspiring exhibitions, pop-ups for up and coming makers along with our creative on-site makers in their open studios.

Book the kids on a children's art class or treat yourself to a creative workshop. We also hold Courtyard Craft Markets every second Saturday in the month starting from March.

Don't forget to enjoy a delicious lunch at the Little Pickle Cafe while you visit.

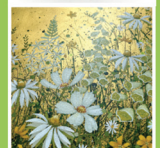

www.walfordmillcrafts.co.uk

Knobcrook Road, Wimborne BH21 1NL - Registered Charity No. 1049540

Affordable studio spaces available, contact: admin@walfordmillcrafts.co.uk

FIVE JOYS OF CLAY



Julie Massie



David Pointer



Jane Staniland



Elaine King



Dan Sandham

21 MAY - 1 JUNE

Experience the craftsmanship of pottery

Five contemporary ceramicists exhibit five distinct styles! Meet the artists and discover their beautiful ceramics, connect with fellow enthusiasts through two pottery workshops running concurrently at the Mill with Jane Staniland and Elaine King. Meet Dan Sandham, as seen on Channel 4's *The Great Pottery Throwdown 2024*.

Walford Mill Crafts

Knobcrook Road, Stone Lane, Wimborne, Dorset BH21 1NL
Wednesday - Saturday 10am - 5pm, Sunday 11am - 2pm

See more details at: walfordmillcrafts.co.uk

FRIDAY 23rd MAY	SATURDAY 24th MAY	SUNDAY 25th MAY
MAD DOG MCREA IMPRINTS	DUB PISTOLS the great malarkey The Cloverhearts DUB CATALYST THE ENDINGS PLOT 32 CHIMAN 101 SPECIAL SURPRISE GUESTS!	THE BARSTOOL PREACHERS CARSICK THE SKIMMITY HITCHERS GAMMA RAVE SINFUL MAGGIE THE BOMO SWING BRIAN STONE & THE MASTERS OF NONE THE JIMMY HILLBILLIES

Plus! Kids DIY Den, DJ Tent, Rural Crafts, Camp Fire, Tuk Tuk Rides, Fire Show
 Weekend Ticket from £99 First 2 Kids go FREE! Day Ticket from £39 Live-in vehicles from £35
 Myncen Farm, Blandford Forum, Dorset DT11 8DH
www.cursusfestival.com



Headlines

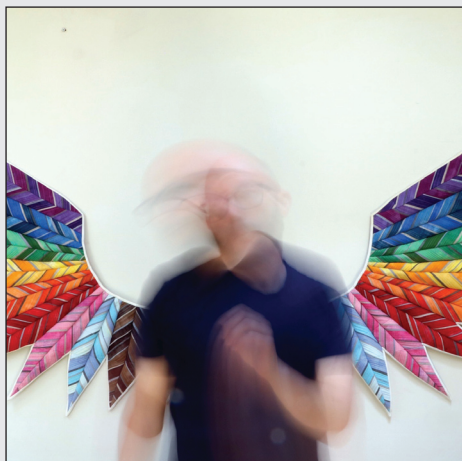

MATT WILDING 'WINGS OF PRIDE'

Poole Pride

With its home at Lighthouse, the day-long Poole Pride free festival on Saturday 7th June plans to include cabaret, comedy and music performances as well as workshops, talks and craft.

The Coming Out Cabaret will stage performances showcasing local LGBTQ+ artists, while Dorsetborn's *Writing Out Loud* will provide a platform for heartfelt LGBTQ+ stories written and performed by local queer artists.

New for 2025, the 'gayleidh' is sure to be a memorable highlight, and there's no shortage of other opportunities to get into the groove with a baby rave, silent disco and even a queer lunchtime recital. Artist-sewist Matt Wilding will also be showing his installation, *Wings of Pride*. Quilted in two pieces and based on an eagle's wingspan, the wings are both a celebration of Pride and can also be used to protect and comfort. On the front are the colours of the progressive Pride flag while the back is all gold fabric with the thread in Pride colours.

7 June: Lighthouse, POOLE, BH15 1UG.
lighthousepoole.co.uk.



Steeleye Span

Together for fifty six years now, Steeleye Span changed the face of folk music forever by taking it into the world of gold discs and international tours.

New album *The Green Man Collection* brings together tracks from their recent releases with new versions of three classics (including a reworking of *Hard Times* featuring Status Quo's Francis Rossi), a cover of Elvis Costello's *Shipbuilding* and the title track, a previously lost Bob Johnson song from the 1980s.

The band are undertaking a full UK tour in support of the album, their first live dates of the year, where they will be joined by new violinist Athena Octavia.

As ever - and with such a rich history to choose from - the night will offer a selection of songs from across the years and firm fan favourites.

17 May: Hardye Theatre, Queen's Avenue, DORCHESTER, DT1 2ET. 7.30pm.
£30 / £28. 01305 266926 /
dorchesterarts.org.uk

Diary Dates



'JANE EYRE'

DORSET OPERA FESTIVAL

22 - 26 July

dorsetopera.com

COLIN SCOBIE & JAMS COLEMAN

11 and 12 July

concertsinthewest.org

PRIDDY FOLK FESTIVAL

11 - 13 July

priddyfolk.org

'JANE EYRE'

2 August

chapterhouse.org

'ROMEO & JULIET'

2 and 29 August

chapterhouse.org

RWA OPEN 172

6 September - 4 January

rwa.org.uk

B-SIDE BIG WEEKEND

11 - 14 September

b-side.org.uk

'INSIDE OUT'

12 - 21 September

insideoutdorset.co.uk

SOMERSET ART WEEKS

13 - 28 September

somersetartworks.org.uk

Lily Foster-Eardley: The Creatures Who Came to Tea & Caroline Rudge: Lovely Lepidoptera

Opening Night: Thursday 1 May, 6.30pm
Runs: 2 May - 7 June



The Pound



The Pound Arts Centre, Corsham, Wiltshire, SN13 9HX

(01249) 701628 | poundarts.org.uk | @poundarts

Internal Worlds: An Exhibition by Psychotherapists

Opening Night: Friday 13 June, 7pm
Runs: 14 June - 12 July



Visual Arts

May and June 2025



James Ravilious: An English Eye

"This major exhibition at Honiton's Thelma Hulbert Gallery highlights the work of photographer James Ravilious, the renowned photographer of rural life and one of Devon's best-loved artists. *An English Eye* will feature key photographic works chosen from a large retrospective show originally mounted for Ravilious by the Royal Photographic Society. Through photographing the landscapes, seasons and people of a disappearing rural England, James Ravilious, son of famous artist, Eric Ravilious, became known as an intimate and sympathetic chronicler of rural Devon from 1972 to 1999. With a painter's eye for composition, Ravilious recorded over 80,000 compelling, tender photographs of the hardships and pleasures of farming communities in rural north Devon. Ravilious was drawn to photography by the great 'decisive moment' photographer Henri Cartier-Bresson, who sought to capture the perfect moment where time, subject and action collide. Ravilious, unlike Bresson, knew his subjects; they were his friends and his community. The predominately black and white photographs reveal the inner narratives of his subjects. In the cow shed, farm kitchen, village hall, school, streets and meadows, Ravilious documented a passing age while re-evaluating pastoral myths. The rich tapestries of rural private and social life were his canvas."

10 May - 28 June: Thelma Hulbert Gallery, Dowell Street, HONITON, EX14 1LX. Tuesday - Saturday 10am - 5pm. 01404 45006 / thelmahulbert.com.

ANDY SMITH: 'UP THE GARDEN PATH'

Until 4 May

Walford Mill, Knobcrook Road, WIMBORNE, BH21 1NL. Wednesday - Saturday 10am - 5pm, Sunday 11am - 4pm. 01202 841400 / walfordmillcrafts.co.uk. "Join Andy Smith as he leads you from dark beginnings into a promise of light."

SUE DURANT AND LIN HAWKINS: 'POINTS OF VIEW'

Until 5 May

Ilminster Arts Centre, The Meeting House, East Street, ILMINSTER, TA19 0AN. Tuesday - Saturday 9.30am - 3pm. ilminsterartscentre.com. "Semi-abstract representations of the natural world."

'THE DOCKERS' MUSEUM / SHIP OF FOOLS'

Until 5 May

Gallery 2, East Quay, Harbour Road, WATCHET, TA23 0AQ. 10am - 5pm (closed Mondays until 31 March). eastquaywatchet.co.uk. "An exhibition presenting works by Allan Sekula, exploring workers' rights, maritime issues, and social justice."



'RECOLLECTION'

Until 5 May

Gallery 1, East Quay, Harbour Road, WATCHET, TA23 0AQ. 10am - 5pm. eastquaywatchet.co.uk. "Immerse yourself in the world of writer and art historian, Jeremy Cooper. This exhibition will showcase a selection of works from Cooper's personal collection, offering a unique perspective on the art of collecting." Above: Anwyll Cooper-Willis 'The Toast Card' (2011)



Dorset Artists Guild

A Collective of Professional Artists from Dorset

ART 2025 Exhibitions

FREE ENTRY

Church House, Wimborne

6th - 15th May

1st - 11th September

24th November - 4th December

Open daily 10am - 4pm

For further information visit

dorsetartistsguild.co.uk

OTTER GALLERY

PLEIN AIR

Supporting mnda motor neurone disease association

Gallery by the lakes

CAROL PEACE NEW WORK

26 April to 24 May 2025

gallerybythelakes.co.uk



SCULPTURE BY THE LAKES

'Flower Carer'

Visual Arts

'DORSET IN COLOUR'

Until 7 May

Eype Centre for the Arts, St Peter's Church, Mount Lane, EYPE, Bridport, DT6 6AR. 07711 460372 / jenneypenneyart.net. "Jenny Penney, Caroline Tucker, Rupert Andrews and Clare Hughes manipulate colour and texture in acrylic, card, clay and felt."

'GLADIATORS OF BRITAIN'

Until 11 May

Dorset Museum, High West Street, DORCHESTER, DT1 1XA. 10am - 5pm. dorsetmuseum.org. "These artefacts reveal the violent spectacles that entertained the public and underscore the significance of gladiators in Roman culture."



PHILIP SUTTON: 'PORTRAIT OF THE ARTIST'

Until 11 May

Sladers Yard, WEST BAY, Bridport, DT6 4EL. 10am - 4.30pm. 07748 580423 / sladersyard.co.uk. "Exuberant, witty and brilliantly observed paintings."

Above: 'The Emperor' (1991)

'PRIMAVERA II'

Until 11 May

Sou'-Sou'-West Gallery, Manor Yard, Symondsburys Estate, SYMONDSBURY, Bridport, DT6 6HG. 10.30 - 4.30pm. 07811 102216 / alisonsheltonbrown.art. "Twelve artists show a cornucopia of materials and techniques."

SARA WESTAWAY: 'ALCHEMY'

Until 13 May

The Gallery, Shaftesbury Arts Centre, Bell Street, SHAFTESBURY, SP7 8AR. Monday - Saturday 10am - 4pm. shaftesburyartscentre.org.uk.

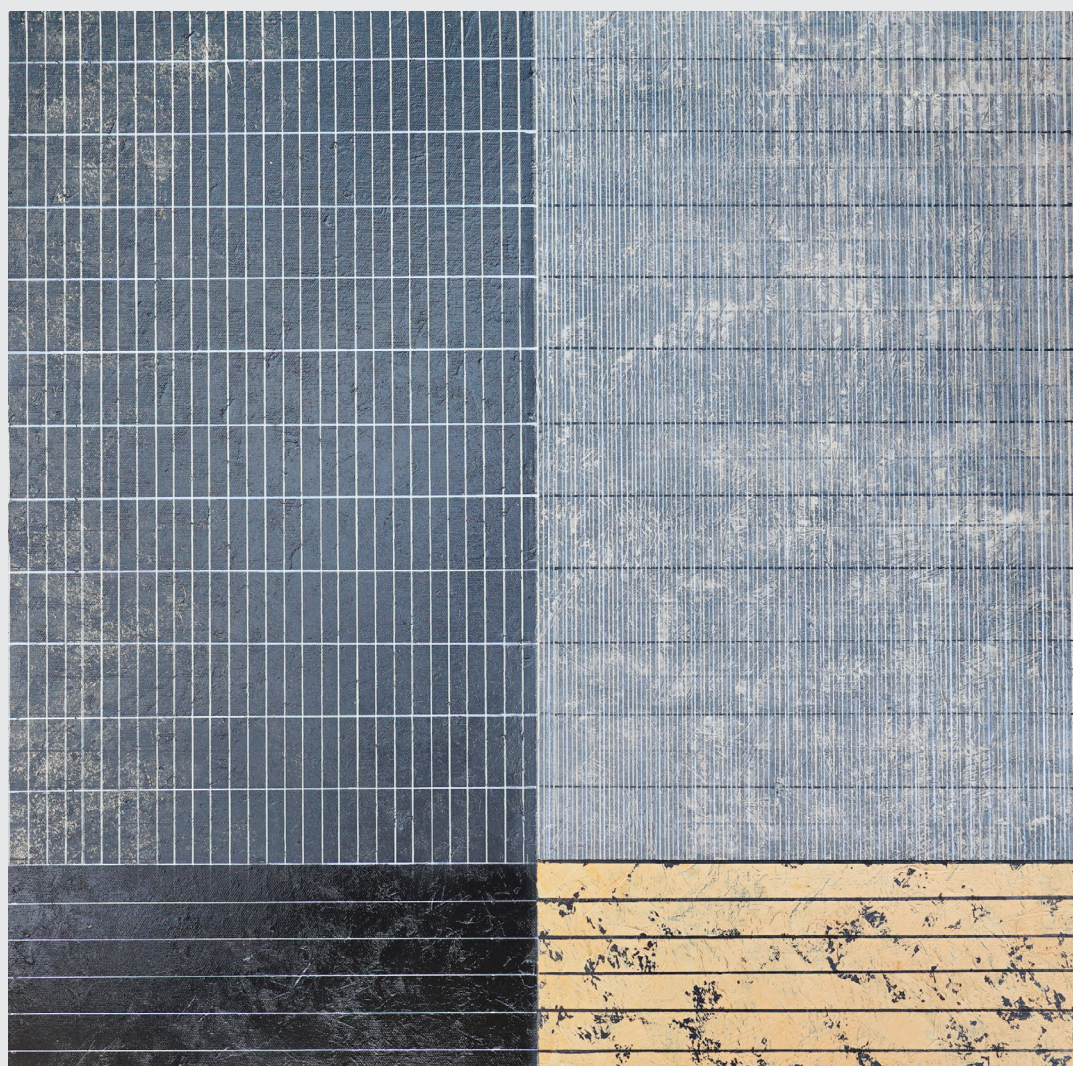

ROBERT WOOLNER

Connections

"For the last bank holiday weekend in May, the Glanvilles Wootton Artists will be showcasing their painting, printmaking and ceramics, at the Old Cow Shed Studio, a stunning exhibition space in the heart of the village, set in the beautiful Vale of the White Hart. In collaboration with Motley Cru Vineyards, just a short stroll away, you can take in the art and taste the home grown produce on offer. Join artists Anne-Louise Bellis, Martin Dickson, Mary-Clare Goodwin, Martin Martin, Michelle McCullagh, Robert Woolner, and vintner Charles Dutton, and raise a glass to the best that Glanvilles Wootton has to offer!"

24 - 26 May: The Old Cow Shed Studio, Manor Farm, GLANVILLES WOOTTON, DT9 5PZ. 11am - 5pm (Vineyard tours and tastings 11am - 2pm). 07970 797748 / theoldcowshedstudio.co.uk

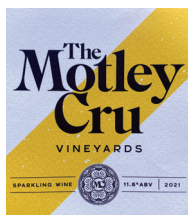
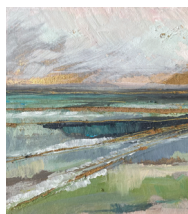

CONNECTIONS

Glanvilles Wootton Artists
at The Old Cow Shed Studio, Manor Farm,
Glanvilles Wootton, DT9 5PZ
24th - 26th May 2025, 11am - 5pm

with
Motley Cru Vineyards
Vineyard tours and wine tastings 11am - 2pm



@theoldcowshedstudio

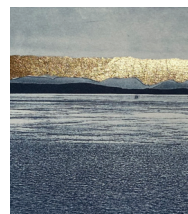

Tincleton Gallery

contemporary fine art in Dorset

Spring 2025

gallery & guest artists

Fri 21 Feb – Sun 6 July 2025



"Cycling to the Sea" reduction linocut, by Diana Croft

The Old School House, Tincleton, near Dorchester, DT2 8QR
Saturday or Sunday or by appointment • 10am – 4pm
01305 848909 • tinctongallery.com



Come and join our friendly Art Community in Sherborne

- EXPERIENCED TUTORS
- INSPIRING STUDIOS, WELCOMING ENVIRONMENT
- VARIED WORKSHOPS / PART-TIME COURSES FROM HALF DAY TO 34 WEEKS
- ALL ABILITIES WELCOME
- CITY & GUILDS LEVEL 2 QUALIFICATIONS IN ART & DESIGN, TEXTILES, INTERIOR DESIGN
- DROP-IN SESSIONS



For more information, please give us a call, pop in and see us, email or visit our website.

07549 357138 / 07917 190309

southwestartcourses.co.uk

Email admin@southwestartcourses.co.uk

Compton Studios, Compton Court
Coldharbour, Sherborne, DT9 4AG

SCULPTURE
CERAMICS
TEXTILES
INSTALLATION
PRINTMAKING
RECYCLED ART
PAINTING
JEWELLERY
MOSAIC
LEATHER
PHOTOGRAPHY
WOOD
ILLUSTRATION
DIGITAL ART
ARTIST'S BOOKS
FURNITURE
METALWORK
GLASS
MIXED MEDIA
DRAWING

Wylde Valley
ART
Trail

Sat 3 – Sun 11 May

82 VENUES / 250+ ARTISTS
EXHIBITIONS / OPEN STUDIOS
WORKSHOPS / GALLERIES

#WVAT'25

wvat.co.uk



WYLYE VALLEY ART TRAIL

A celebration of visual art in south west Wiltshire
3 – 11 May. Free art trail guides available at arts centres, tourist information centres, libraries, and lots of other places. Download the App from Apple or Google Play App stores



The Queen's Award
for Voluntary Service

Visual Arts

CAROL PEACE

Until 24 May

Sculpture by the Lakes, Pallington Lakes, DORCHESTER, DT2 8QU. 10am - 5pm. 07720 637808 / sculpturebythelakes.co.uk.

"Esteemed sculptor Carol Peace will unveil more than 20 new works, inspired by the natural world and human condition, delicately balancing form and material."

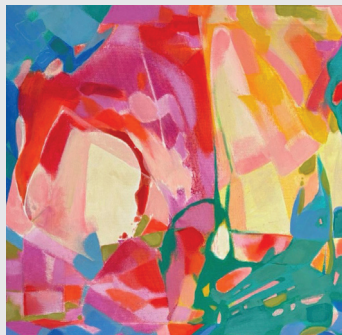

JENNY KEOGH: 'INSIDE OUT'

Until 24 May

Creative Innovation Centre, The Memorial Hall, Paul Street, TAUNTON, TA1 3PF. Wednesday and Thursday 10am - 4pm, Friday and Saturday 10am - 1pm. creativeinnovationcentre.co.uk. "This intimate and evocative exhibition of vibrant and dynamic paintings explores the profound relationship between colour and form, transcending the traditional boundaries of landscape painting."

BARBARA WALKER: 'BEING HERE'

Until 25 May

Arnolfini, 16 Narrow Quay, BRISTOL, BS1 4QA. Tuesday - Sunday 11am - 6pm. 0117 917 2300 / arnolfini.org.uk. "For over twenty-five years, Walker has been making intensely observed and empathetic figurative work that creates space for Black presence, power and belonging."

'ART LOVE'

Until 30 May

Studio 3 Gallery, Clevedon Craft Centre, Moor Lane, CLEVEDON, BS21 6TD. 10am - 4pm. studiothree.art.



ERIN M RILEY 'CLEAN THE FRONT DOOR' (Wool and cotton tapestry, 2024)

Soft Power: Lives Told Through Textile Art

"Textiles have long been a medium for recording memories, aspirations, and personal histories through woven tapestries such as The Devonshire Hunting Tapestries and intimate samplers stitched by unknown women and girls. Through knitting, sewing, stitching, and embroidery, artists from across the world have transformed cloth into a means of storytelling, addressing themes of longing, loss, love, conflict, and ambition. *Soft Power* invites visitors to experience these deeply personal and socially resonant narratives told through textiles. This exhibition highlights portraiture and storytelling through textiles: themes of identity shaped by migration, the hidden lives of marginalised individuals, and transformative personal narratives are interwoven throughout the works on display. These pieces forge connections between peoples across cultures, celebrating the power of cloth to convey universal stories. The featured artists are Anurita Chandola, Mona Craven, Rachel Fallon, Sarah-Joy Ford, Enam Gbewonyo, Shelly Goldsmith, Pippa Hetherington, Kani Kamil, Sabine Kaner, Alice Kettle, Reiko Koga, Phillipa Lawrence, Lise, Bjerne Linnert, Susie MacMurray, Alice Maher, Suzumi Noda, Jane Poulton, Margaret Nicholson, Paula Reason, Erin M Riley, Lasmin Salmon, Amneh Shaikh-Farooqui, Ellen Sharples, Kari, Steihaug, Maryam Wahid, and Audrey Walker."

17 May - 10 August: Royal West of England Academy, Queen's Road, Clifton, BRISTOL, BS8 1PX. Tuesday - Sunday and Bank Holiday Monday 10am - 5pm. £9.90 / £5.45. 0117 973 5129 / rwa.org.uk.

CATCHING LIGHT

Suzanne Blank Redstone

CLOSE Gallery celebrates Suzanne Blank Redstone at 80. Showcasing 6 decades of pioneering Modernist and Geometric work. Building from her celebrated 1960's Portal Series, Suzanne's practice continues to "explore how we see by creating environments that interact with light."

Private View | 2-4pm 10 May 2025
Exhibition | 10 May - 28 June 2025

Close House Somerset TA3 6AE
closelttd.com | @closelttd

CLOSE

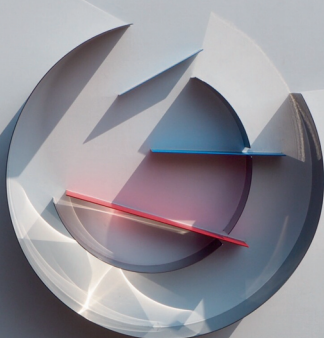

DEADLINE 8 JUNE 2025

EXETER
CONTEMPORARY
OPEN
2025

CALL
FOR
ENTRIES

EXETERCONTEMPORARYOPEN.COM



'THE PENITENT MAN AND THE COLUMN OF LIGHT' (Oil on board, 7 x 5 inches)

David Marl

Despite their postcard size David Marl's paintings are windows to much greater landscapes of imagination. Not a geography of realism, there are no landmarks that are instantly recognisable, these are places so intimate that the feeling of belonging is palpable. These are landscapes peopled with wanderers and angels, scenes where the protagonist is often looking beyond the edges of this magical place, leaning towards a greater mystery.

Exhibited alongside these works are his recent 'still life', reminiscent of the dark Spanish Baroque. David assembles a collection of familiar objects, mementoes of stories collected throughout his life. He creates scenarios that include the viewer in the universal questions of being, life and death.

Exquisitely beautiful and demanding closer scrutiny, these works examine our belief in something greater than ourselves and extend an invitation to look more intently.

Glen Innes

24 May - 28 June: The Slade Centre, The Square, GILLINGHAM, SP8 4AY. Tuesday - Friday 9.30am - 4pm, Saturday 9.30am - 2pm. 07912 255397 / thesladecentre.com.

'OUR TIME ON EARTH'

Until 7 June

Yeovil Art Space, Vicarage Walk, Quedam Centre, YEOVIL, BA20 1EU. Wednesday - Friday 12noon - 4pm, Saturday 11am - 4pm. yeovilartspace.uk. "Celebrating the arrival of spring after a long winter, this exhibition of new work by Dorset-based artist Andy Rollo features a collection of paintings, an installation of a large-scale drawing, and mixed media collages, photographs and animation which the artist has worked on in collaboration with his family members."

ARTHUR NEAL

Until 14 June

Athelhampton House & Gardens, ATHELHAMPTON, Dorchester, DT2 7LG. 11am - 4pm. £22.50. 01305 848363 / athelhampton.co.uk. "Across fifty years Arthur Neal has progressively reimagined the use of colour to interpret reality."



KIT GLAISYER: 'THE CAFE ROYAL'

Until 30 June

Bridport Contemporary, 11 Downes Street, BRIDPORT, DT6 3JR. Saturday 10am - 3pm. kitglaisyer.com. "New series of Cafe Royal paintings, one of Kit's most popular subjects depicting the beloved Bridport landmark."

'BENEATH THE SURFACE'

Until 5 July

Museum & Art Swindon, Euclid Street, SWINDON, SN1 2JH. Tuesday - Saturday 10.30am - 4.30pm. 01793 466556 / museumartswindon.com. "Beneath the Surface is the first major survey of the important collection of studio ceramics held by Museum & Art Swindon. Begun as a teaching aid for Swindon College's ceramics course in the 1960s, the collection represents many of the stories behind 20th and 21st century studio ceramics."

Una Sonrisa

Andrea Jenkins

28 May - 3 June

The Gallery
Shaftesbury Arts Centre

**Brian Bishop
Martyn Brewster
Bonnie Brown
Michelle Griffiths
Ursula Leach
Stephen Powell
Peter Symons**

On Paper

26 April - 8 June 2025

PV: SATURDAY 26 APRIL
10.30am - 12.30pm

GROUP 7
group7.org.uk



Quay Road, Christchurch,
Dorset BH23 1BU
Wed - Sat 10am - 4pm
Sun 12noon - 4pm
Please check website as
opening times may vary



hampshireculture.org.uk/red-house-museum-and-gardens

BRIDPORT ARTSCENTRE

MAY | JUNE SEASON HIGHLIGHTS

Sat 3 rd May	Le Nozze di Figaro The Met Opera: HD Encore	6pm
Fri 9 th May	Celebrating Miles Davis Jazz	8pm
Fri 16 th May	Bloody Medea!!!	7:30pm
Sat 17 th May	The Peggy Party Ceilidh	7pm
Tue 20 th May	Exhibition on Screen Michelangelo Love & Death	7:30pm
Thu 22 nd May	The Road to Patagonia Film (2024)	7:30pm
Sat 24 th May	Little Murmur Askash Odedra Company	2pm
Sat 31 st May	Il Barbiere di Siviglia The Met Opera: HD Live	6pm
Thu 5 th June	I Am Martin Parr Film (12A) (2024)	7:30pm
Fri 6 th June	Reg Meuross Trio Fire & Dust: A Woodie Guthrie Story	7:30pm
Thu 12 th June	Layla Film (15) (2024)	7:30pm
Sat 14 th June	The Menopause of Sound Daytime Disco	4:30pm
Sat 21 st June	Douglas Dare	7:30pm
Thu 26 th June	Cottontail Film (12A) (2023)	7:30pm



www.bridport-arts.com
01308 424 204
Bridport Tourist Information Centre

SCAN
FOR OUR
FULL
PROGRAMME



RECURRING INTRICACIES

Helen Sear | Charlotte Hodes | Amanda Benson
10th May – 7th September | thesherborne.uk



Gerry Dudgeon - Melplash Meadows

ART and BEYOND

FRAME - PRINT - GALLERY

Crewkerne and Beaminster



Fine Art Printing
Colour Managed Art
Copying
Bespoke Framers
Conservation Standards
Expert Advice
Gallery



CREWKERNE
Unit 3
20 Market Street
Somerset TA18 7LA
01460 497589
info@artandbeyondprinting.co.uk
BEAMINSTER
Unit 5
Lynden Way
Dorset DT8 3AX
01308 800693
info@artandbeyond.co.uk

Sou'-Sou'-West

Unit 4&6 Manor Yard
Symondsbur Estate
Bridport DT6 6HG

17 Apr - 11 May

14 May - 01 Jun

03 - 18 May

24 May - 15 Jun

16 - 30 Jun

21 Jun - 13 Jul

Primavera II

*Squares

Open Exhibition

A Feast of Colour

Caroline Liddington

21 Journeys

Group 21

Land Sea Sky

Linda Cudipp

Sculpture

South West

Sculptors

*Upcoming exhibition 'Squares' &
'Sensations', call for entries.

New for 2025

Workshops, Experiences & Activities

workshops 04-13 Jun (See website for details)

Join Our Community
of Art Enthusiasts

Become a Friend of Sou'-Sou'-West
Gallery to champion contemporary art
and craft in the region.

Friends enjoy exclusive benefits.

See website for details.

Free parking • Cafe
Walking • Shopping

Mon - Sat: 10:30 - 16:30

Sun: 10:30 - 16:00

@ sousouwestgallery

sousouwest.co.uk



EVOLVER magazine

FREE LISTINGS

Exhibition and performance listings should be emailed
to listings@evolver.org.uk

Please send ALL information in the following order:

Event, date(s), venue, address (including postcode),
times, admission fee (if any), contact number / website,
up to 30 words about your event



Percy Lizzard

STUDIO / GALLERY VISITS BY APPOINTMENT
COMMISSIONS UNDERTAKEN

percy@percylizzard.art / 07979 590790

Lizzard Gallery, White House Farm, Shaftesbury, Dorset, SP7 9NR



Art Unlimited

The Gallery

CALL TO ARTISTS

International
Open Art Competition

1st Prize £5000

Entries online
11th April - 4th July

www.art-unlimited.co.uk



In association with:

DALER
ROWNEY



NORRSKEN



Visual Arts

'SPRING 2025'

Until 6 July

Tincleton Gallery, The Old School House, TINCLETON, near Dorchester, DT2 8QR. Saturday and Sunday 10am - 4pm. 01305 848909 / tincletongallery.com. "Mixed show featuring gallery artists and invited guests."

'BIOPHILIA'

Until 14 July

Level 1, North Wing, Dorset County Hospital, William Avenue, DORCHESTER, DT1 2JY. 8am - 8pm. dchartsinhospital.org.uk. "Exhibition in collaboration with Dorset Visual Arts and the Arborealists. Come and see how artists have responded to this word and why images of nature are so important during recovery."

NOTICING THE NOW

Until 30 August

Musgrove Gallery, Musgrove Park Hospital, TAUNTON, TA1 5DA. Monday - Sunday 8am - 8pm. noticingthenow.co.uk. "Photography collective showcasing the beauty of the everyday captured with smartphone cameras. Viewers are invited to contribute their own smartphone images."

'SERIOUSLY...'

Until 13 September

Museum & Art Swindon, Euclid Street, SWINDON, SN1 2JH. Tuesday - Saturday 10.30am - 4.30pm. 01793 466556 / museumartswindon.com.

MAY MORRIS: 'ART & ADVOCACY'

Until 5 October

Russell-Cotes Art Gallery and Museum, East Cliff Promenade, BOURNEMOUTH, BH1 3AA. 10am - 5pm. £9.50 / £5. russellcotes.com. "This beautiful exhibition explores the wide-ranging talents and accomplishments of May Morris (1862 - 1938), the younger daughter of William Morris (1834 - 1896). The exhibition includes May's original designs for embroidery and wallpapers for Morris & Co., and shines a light on her achievements in enabling female artists and crafts makers to fully engage in the artistic community, giving her the recognition she richly deserves."

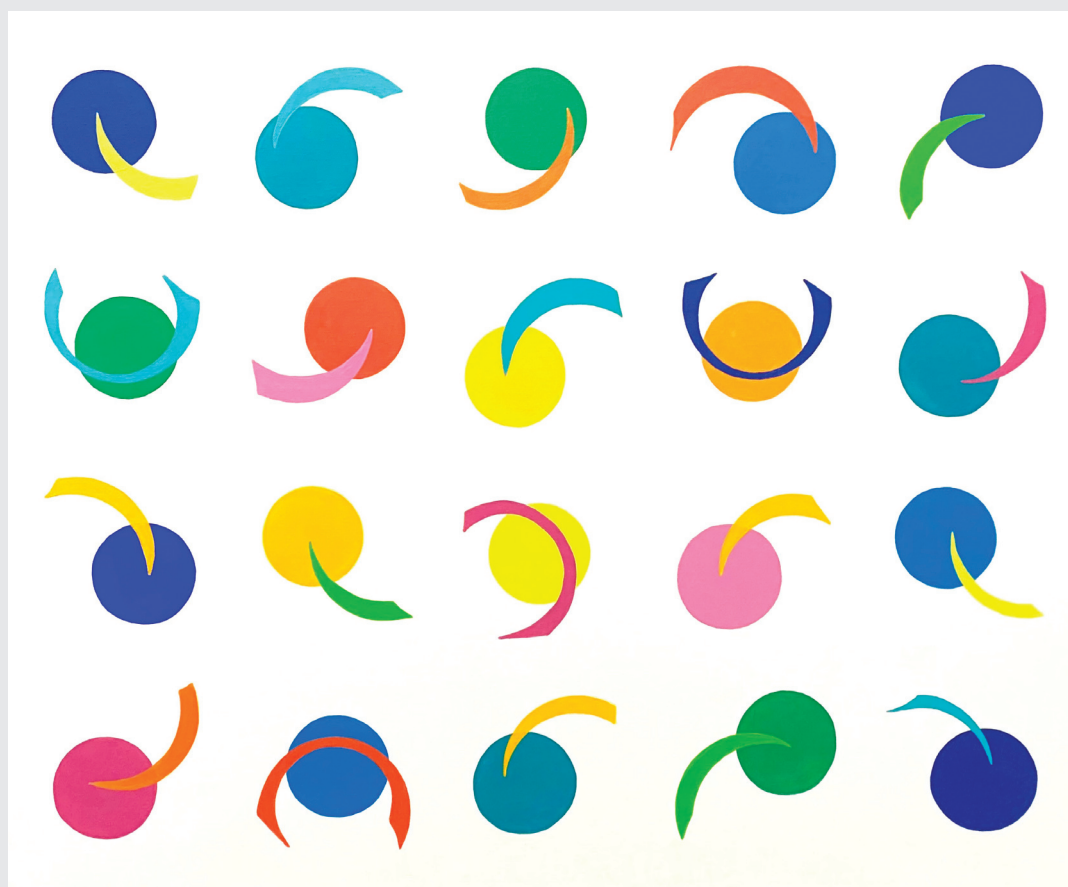

'LA BAMBA'

Andrea Jenkins: Una Sonrisa

"Bold, bright abstract paintings to raise a smile, and maybe make you dance a little too!"

28 May - 3 June: The Gallery, Shaftesbury Arts Centre, Bell Street, SHAFTESBURY, SP7 8AR. Monday - Saturday 10am - 4pm. 01747 855243 / shaftesburyartscentre.org.uk.

BROADSTONE ART SOCIETY

1 - 11 May

The Gallery Upstairs, Upton Country Park, Poole Road, POOLE, BH17 7BJ. 10am - 4pm. broadstoneartsociety.com.

DUKE MICHELL: 'ONE MAN RIOT'

1 - 18 May

Huw Richards Evans Contemporary Art, Clifton Arcade, BRISTOL, BS8 4AA. Tuesday - Saturday 10am - 5.30pm, Sunday 11am - 4pm. dukemitchell.co.uk.

DARCY WHENT: 'TELL TALES'

2 - 8 May

Centrespace, 6 Leonard Lane, BRISTOL, BS1 1EA. 10am - 5pm. 07963 589863 / darcywhent.co.uk.

MAXINE FOSTER: 'UMBILICAL'

2 - 24 May

The Long Gallery, Black Swan Arts, 2 Bridge Street, FROME, BA11 1BB. Monday - Sunday 10am - 4pm. blackswanarts.org.uk. "Maxine Foster's work is an ingrained, intuitive response to what is in front of her."

KIMBERLEY DAY: 'IMAGO'

2 May - 28 June

Mowlem Theatre, Shore Road, SWANAGE, BH19 1DD. Monday, Wednesday, Friday and Saturday 11am - 1.30pm, Monday - Saturday 6 - 9.30pm. 01929 422239 / themowlem.com. "Kim's work is both a celebration of the landscape but also an exploration of the human condition - the constant search for meaning, which seems almost always over the next horizon."

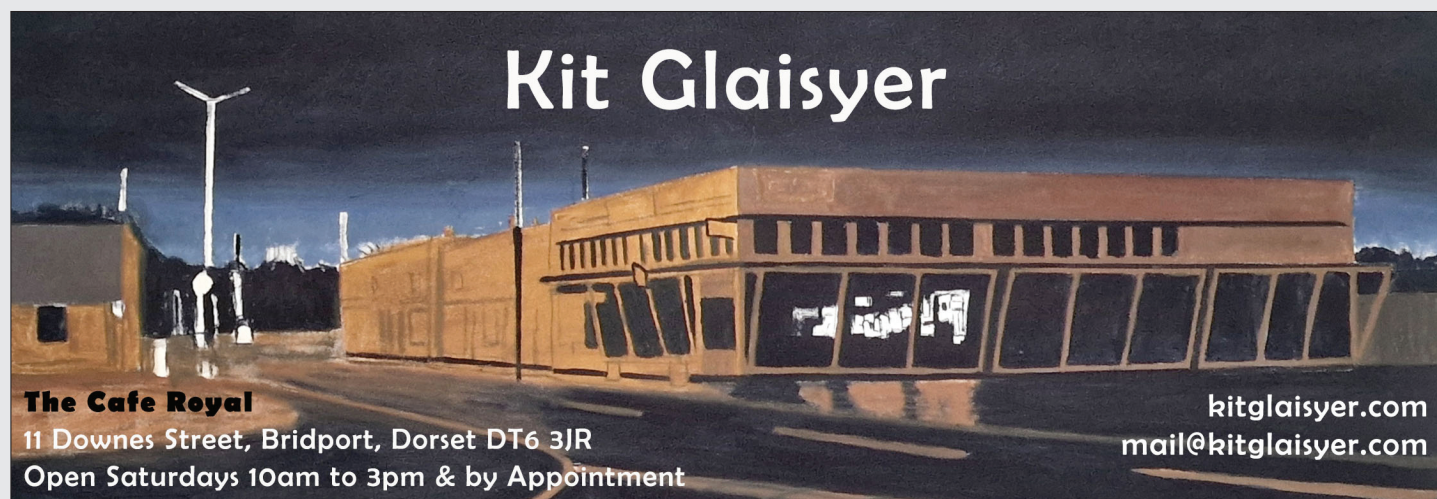

The Cafe Royal

11 Downes Street, Bridport, Dorset DT6 3JR
Open Saturdays 10am to 3pm & by Appointment

kitglaisyer.com
mail@kitglaisyer.com

Visual Arts

'FIRST IMPRESSIONS'

2 May - 6 July

Victoria Art Gallery, Bridge Street, BATH, BA2 4AT. Tuesday - Sunday and Bank Holiday Monday 10.30am - 5pm. £8 / £3.50. 01225 477233 / victoriagal.org.uk. "A behind-the-scenes look at the art of printmaking, featuring works by Lucian Freud, Frank Auerbach and Bridget Riley, this exhibition showcases dozens of printers' proofs."

LUCY AUSTIN & NICK MOORE: 'EKLECT-TICS'

3 and 4 May

The Old Library, Fishponds Road, BRISTOL, BS16 3UH. 10am - 4pm. 0117 903 0491. "Unique artist books and original printmaking."



ROBERT WOOLNER AND HILARY TURNBULL

3 - 17 May

The Slade Centre, The Square, GILLINGHAM, SP8 4AY. Tuesday - Friday 9.30am - 4pm, Saturday 9.30am - 2pm. 07912 255397 / thesladecentre.com. "A celebration of the works of Robert Woolner and Hilary Turnbull (above) examining the influences on each other as residents of our wonderful landscape."

'A FEAST OF COLOUR'

3 - 18 May

Sou'-Sou'-West Gallery, Manor Yard, Symondsbur Estate, SYMONDSBURY, Bridport, DT6 6HG. 10.30am - 4.30pm. 01308 301326 / sousouwest.co.uk. "Narrative artworks produced by Caroline Liddington over the last twenty five years, including oil paintings, original prints, drawings, greetings cards and more."



STAN DAVIS 'SUMMER SHORE'

Purbeck Art Weeks

"Purbeck Art Weeks returns with an inspiring programme of exhibitions, concerts, talks, open studios, performances, and workshops, bringing together the best of local and international talent. From stunning visual arts to world-class music performances, PAW continues to celebrate the rich cultural landscape of Purbeck. Don't miss the vibrant Rollington Barn exhibition, featuring works from emerging and established artists, the Purbeck Young Artists exhibition, and a new exhibition, *In The Spirit of PAW*, where Purbeck's rich heritage comes to life alongside captivating art by a collective of local artists. Visitors can also explore Open Studios, where artists invite the public into their creative spaces. Performance highlights include Stile Antico, Saraband & The Opera Company, Nicholas Mulroy, and an outdoor picnic performance of Henry Purcell's *The Fairy Queen* at Careys Secret Garden."

24 May - 8 June: Locations throughout PURBECK, Dorset. purbeckartweeksfestival.co.uk.

GEORGINA KING: 'THE SACRED ACRE'

3 May - 21 June

ACE Arts, Market Place, SOMERTON, TA11 7NB. Tuesday 11am - 5pm, Wednesday - Saturday 10am - 5pm. 01458 273008 / acearts.co.uk.

"Georgina presents a body of work that has emerged from the threshold where the land meets the sea, a highly charged zone with its own rhythms of loss and renewal."

'SPRING INTO SUMMER'

5 - 17 May

Heritage Courtyard Gallery and Studios, 6 Heritage Courtyard, Sadler Street, WELLS, BA5 2RR. Tuesday - Saturday 10am - 4pm. heritagecourtyardstudio.com. "Work in three as well as two dimensions, applied arts and the fine arts in a range of artforms including painting, drawing, print, sculpture, photography, textiles, multi-media, jewellery, glass and ceramics."



VICKY DILLON-WHITE: 'FUSIONS, CIRCLES AND TURNINGS'

5 - 18 May

Walford Mill, Knobcrook Road, WIMBORNE, BH21 1NL. Wednesday - Saturday 10am - 5pm, Sunday 11am - 4pm. walfordmillcrafts.co.uk.

'ON PAPER'

6 - 10 May

Wells and Mendip Museum, 8 Cathedral Green, WELLS, BA5 2UE. 10am - 4pm. 01749 673477 / wellsmuseum.org.uk. "Artists' books by ABCD (Artists Book Club Dove) featuring Somerset handmade papers from Wookey Hole and Two Rivers. Diverse range of subjects in handmade books and sculptural works on display."

DISTRIBUTOR OF EVOLVER MAGAZINE

((acoustic))
DISTRIBUTION



Printed Marketing Distribution Solutions
throughout the South West

☎ 01202 000133 📠 07397 853006

✉ info@acousticdistribution.co.uk

🌐 www.acousticdistribution.co.uk



ROBIN
MACKENZIE



KATY
HARRALD



HEATHER
GIBBONS

Three artists explore their shared love and fascination of
Purbeck's coast and wildlife

The Learning Centre, Durlston Country Park, Swanage, BH19 2JL
Saturday 24 May - Sunday 8 June, 10.30am - 4pm

EMAIL: robin@robinmackenzie.co.uk / WEBSITE: robinmackenzie.co.uk



STAN DAVIS

RETROSPECTIVE

Together with
PHIL HILL art
SANDY HARDWICK artglass
EMILY CLARKE & JULIE BURNS vintage
PURBECK ART WEEKS VENUE 19
24th May - 8th June
 THE COTTAGE STUDIO, NORDEN, CORFE CASTLE, BH20 5DT
 10am - 4pm daily
stan-davis.weebly.com / philhillcottagestudio.com
 07889 247981

PAW 

PURBECK ART WEEKS

Festival

24 May - 8 June

Open studios
 Exhibitions
 Concerts
 Events

2025

Pick up a
 brochure from
 venues across
 Purbeck and
 selected venues in
 wider Dorset, or
 download from
 our website

For more information and event ticket sales visit
www.purbeckartweeksfestival.co.uk
 @purbeckartweeks #purbeckartweeks

SPONSORED BY



LULWORTH
 ... DORSET ...

Cathy Veale

EXHIBITION OF PAINTINGS
www.cathyveale.co.uk



24th - 31st May

The Meeting Room
 Marine Villas
 Swanage Pier
 BH19 2AP
 Open 9.30-5



Boilerhouse GALLERY

Contemporary Art and Craft in the heart of Purbeck

Open Wednesday to Sunday 10am - 5pm

PURBECK ART WEEKS 2025

VENUE NO. 15

Sandy Hill Lane, Corfe Castle BH20 5JF

07398 052489 • boilerhousegallery.co.uk



2025
 25 YEARS
 EVOLVER MAGAZINE

THE DORSET ART MAP

EVOLVER magazine
SPONSORED BY
Arts Development Company
2025 EDITION

Leo Davey

Frances Hatch

2025 EDITION
Available now throughout Dorset and its environs
thedorsetartmap.org

EVOLVER magazine
Arts Development Company
((acoustic)) DISTRIBUTION

BULL MILL STUDIO

Wylye Valley Art Trail 3 - 11 May VENUE 17



BULL MILL, CROCKERTON, WARMINSTER. BA12 8AY
nickandrew.co.uk tanyahinton.co.uk 07730 400784

Queenie is being removed. She's broken, and needs to be recast and fixed safely so she can rule the Brit again. Voted Bridport's most popular sculpture. Rewards include original sketches by sculptor Greta Berlin.
crowdfunder.co.uk/p/queenie-sculpture



CHAFF 10th ANNIVERSARY WALKING TRAIL

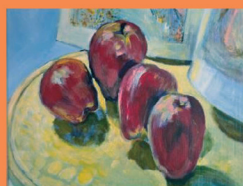

Cheddar Arts Fringe Festival 2025

3rd 4th 5th May
10.30-4.30

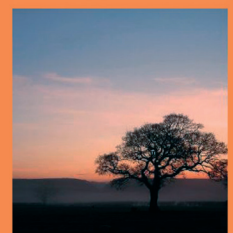

Original hand-made artisan items, from the beautiful and distinctive to more functional pieces, including jewellery, ceramics, paintings and photography.

Pick up a brochure with map showing venues or check out our website:

www.cheddarartists.com

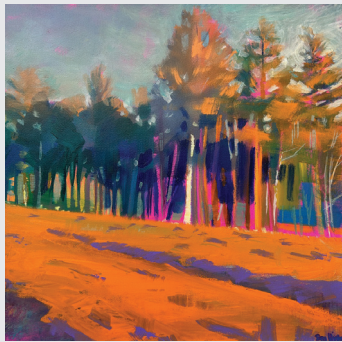

DORSET ARTISTS GUILD

6 - 15 May

Church House, High Street, WIMBORNE, BH21 1HT. 10am - 5pm. dorsetartistsguild.co.uk. "The Dorset Artists Guild is a newly formed collective of professional artists, united by a shared commitment to community and artistic growth."

ARTISTS 303

6 - 30 May

Ilminster Arts Centre, The Meeting House, East Street, ILMINSTER, TA19 0AN. Tuesday - Saturday 9.30am - 3pm. ilminsterartscentre.com. "Exhibition celebrating the diamond anniversary of Artists 303."

'DREAMS AND SCHEMES'

8 - 21 May

Hidden Gallery, 6 - 8 The Clifton Arcade, Boyce's Avenue, Clifton, BRISTOL, BS8 4AA. Monday - Saturday 10am - 5pm, Sunday 11am - 4pm. hiddengallery.co.uk. "Original lithographs and screenprints by Matisse, Chagall, Mondrian and Martin. Artworks will be available for purchase."

EMMA DENTON

9 - 15 May

Sandy Hill Arts, Sandy Hill Lane, CORFE CASTLE, BH20 5JF. 10am - 4pm. sandyhillarts.co.uk. "Colourful, vibrant and beautiful work."

SANDRA PORTER

10 May

Gaugers Studio, Gaugers, Bath Road, NORTON ST PHILIP, BA2 7LW. 10am - 5pm. 07745 412860 / sandraperter.com. "A series of monthly one day studio shows that survey the career of Sandra Porter."



LOUISE BALAAM 'HINDLEAP, PURE BLUE SKY' (Oil on panel, 60 x 80 cm)

Beautiful, Swift and Bright

"A glorious celebration of the English rural landscape by five artists, each of whom has a thrilling, richly developed style of their own, admired by collectors across the world. Louise Balaam paints with expressive gestural brushstrokes in natural, sumptuously applied colours. Her work conveys the intense feeling of being out in the landscape, in the wind and the sun. Nick Jones paints in acrylic on canvas and makes silkscreen prints in spare abstracted poetic works. Over the years, Nick's landscapes have simplified into increasingly pure celebrations of colour and light. James Lynch's paintings capture the breathtaking beauty of the West Country where glowing shafts of sunlight shine between clouds onto rolling fields and trees. James's restrained palette and the combination of delicacy and strength in his painting, reveal a unique affinity with the natural world. Gabriele Koch's search has always been for simplicity, restraint and beauty in her ceramics. Recently she has been exploring new surfaces, making scored, ridged moon-scape textures in heavy black clay overlaid with various slips including porcelain. Petter Southall responds to superb natural timber in furniture designs that combine an exciting fluidity of line with tactile textures and physical strength. Always original and surprising in his understated and brilliantly judged detailing, Petter's pieces take your breath away."

17 May - 13 July: Sladers Yard, WEST BAY, Bridport, DT6 4EL. Wednesday - Saturday 10am - 5pm. 01308 459511 / sladersyard.co.uk.



BIRD

Paintings
Drawings
Original Prints
& Sculpture

4th - 20th July 2025
Friday - Sunday
11am - 4pm

trymwoodstudios.co.uk
Bristol UK



Artwork: Greg Poole, Sparrowhawk and Pigeon







STOURPAINE VILLAGE HALL ART FAIR

Saturday 31 May and
Sunday 1 June
10am to 4.30pm

EXHIBITION OF ART AND CRAFT BY
LOCAL ARTISTS AND DESIGNER MAKERS

Stourpaine Village Hall, Havelins,
Stourpaine, DT11 8TJ

Directions: Going north on A350 into Stourpaine
turn left immediately after the White Horse pub.
Keep straight on at junction.

Please note: Not all artists can accept credit card
payments so please carry cheques or cash.



STONEY PARSONS 'WINTER BARN' (60 x 80 cm)

Wylye Valley Art Trail

"The Wylye Valley Art Trail turns 25 this year. At the dawn of the new millennium it was a twinkle in its founder and co-ordinator Nick Andrew's eye, and now it's one of the brightest and best open studios events in the country, let alone Wiltshire. The award-winning Wylye Valley Art Trail boasts 82 venues across southwest Wiltshire, featuring over 250 exhibitors. There's so much to see and enjoy: there are open studios and workplaces, galleries, exhibitions by art groups and student groups, virtual exhibitions, hands-on activities, demonstrations, workshops and talks. There really is something for everyone on the Trail: for those who like more traditional things there are exquisite portrait, landscape and still life painters taking part, while for those who like their art more contemporary in feel there are explosive abstract painters, digital, installation and video artists, as well as those using recycled materials. There are craftspeople working in ceramics, leather and textiles, there are jewellers, furniture makers, glass artists, and sculptors. Think of a category of art or craft and there's probably somebody on the Wylye Valley Art Trail doing it. Wylye Valley Art Trail guides are available at Tourist Information Centres, arts centres, libraries and many other venues throughout the region, the Trail app is available through the Apple App Store and Google Play, and the website can be found at wvat.co.uk."

3 - 11 May: Various locations, WYLYE VALLEY, Wiltshire. wvat.co.uk.

'MYSTERIES OF THE FAMILIAR' 10 and 11 May

Hours, 10 Colston Yard, BRISTOL, BS1 5BD. 11am - 5pm. 07766 054659 / hours-space.com. "Sandy Creighton records the everyday in a way that reveals hidden strangeness, beauty and significance. Digital drawings of urban street scenes, video, sound, and mixed media."



DAWN THOMSON: 'THROUGH THE GARDEN GATE'

14 - 20 May

The Gallery, Shaftesbury Arts Centre, Bell Street, SHAFTESBURY, SP7 8AR. Monday - Saturday 10am - 4pm. 01747 855243 / shaftesburyartscentre.org.uk.

Above: 'Electric Garden' (Oil on canvas, 2025)

'SQUARES OPEN'

14 May - 1 June

Sou'-Sou'-West Gallery, Manor Yard, Symondsbur Estate, SYMONDSBURY, Bridport, DT6 6HG. 10.30am - 4.30pm. 01308 301326 / sousouwest.co.uk. "Annual open competition and unselected show of square artworks."

'CREATIVE PERSPECTIVES'

16 May - 2 June

The Gallery Upstairs, Upton Country Park, Poole Road, POOLE, BH17 7BJ. 10am - 4.30pm. 01202 775304 / pedas.org.uk / thegalleryupstairs.org.uk. "New work by members of Poole and East Dorset Art Society (PEDAS)."

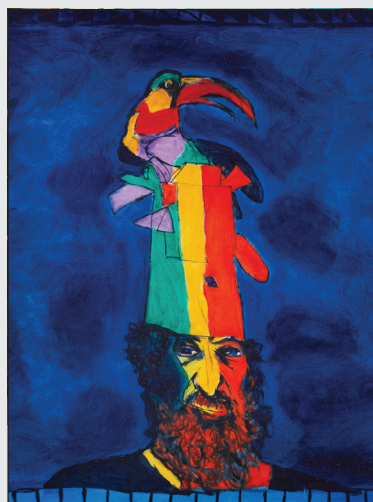

PHILIP SUTTON RA

Portrait of the Artist continues until 10 May

Beautiful, swift and bright
Paintings by JAMES LYNCH
LOUISE BALAAM • NICK JONES
GABRIELE KOCH ceramics
PETTER SOUTHALL furniture
17 May - 12 July

Lunch at **Café SLADERS**

SLADERS YARD

Contemporary Art & Craft Gallery West Bay DT6 4EL
@sladersyard 01308 459511 gallery@sladersyard.co.uk
Weds - Sat 10am - 4.30pm www.sladersyard.co.uk



Above: James Lynch The Orchard, Underwood egg tempera on panel 51 x 71cm

Left: Philip Sutton RA Don Quixote de la Mancha de la Manobier oil on canvas 101.5 x 107cm 1988

Visual Arts

KARREN BURKETT & G M JONES

21 - 27 May

The Gallery, Shaftesbury Arts Centre,
Bell Street, SHAFTESBURY, SP7 8AR.
Monday - Saturday 10am - 4pm.
shaftesburyartscentre.org.uk.
Paintings and lino prints.



'EXPERIMENT'

24 May - 1 June

Albatross Print Studio, East Quay,
WATCHET, TA23 0AQ. 11am - 5pm.
07743 132157 /
albatrossprintstudio.com. "Exhibition
of artists' prints experimenting with
various media and processes by
members of the studio. These will
include collagraphs, monotypes,
screen prints, kitchen lithography,
linocuts and mixed media prints.
Also unframed prints, cards
and artists' books."

Above: Lisa Benson 'Where The
Waters Fall'

'POUNDBURY UNWRAPPED'

24 May - 1 June

Jubilee Hall, Great Cranford Street,
POUNDBURY, Dorchester, DT1 3BW
Venue Postcode: DT1 3BW. 10am -
4pm. 07899 914999 /
artinpoundbury.co.uk. "Exhibition of
artwork showing a wide range of
individual, personal and visual
responses to Poundbury. Each of the
artists have been selected because
of their various approaches to this
theme."

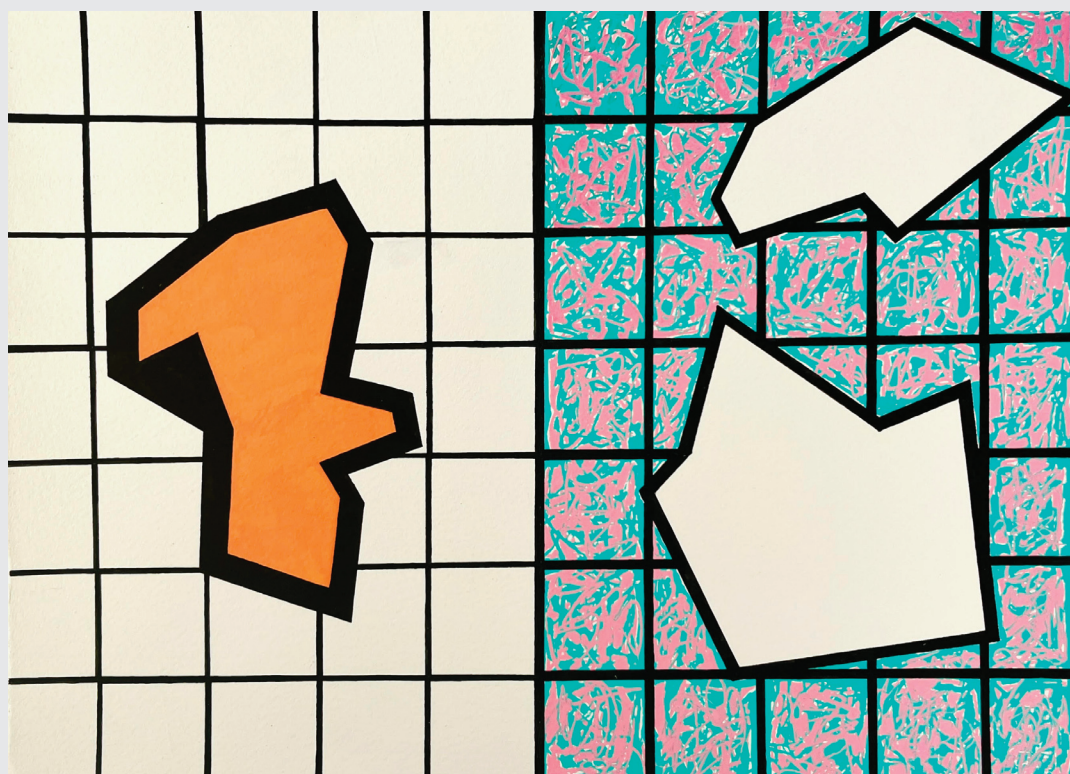

EMMA MOXEY 'SHARD' (Gouache, acrylic and chalk paint on paper)

In Our Nature

"Dorset Visual Arts' first-ever DVA Member's open call, *In Our Nature*, is a major new exhibition exploring the relationship between Dorset's natural environment and artists' studio practices, showcasing the county's unique biodiversity and its role as a source of inspiration. The exhibition features artistic responses to the Climate and Ecological Emergency by some of Dorset's most talented artists. The displayed works will embody the essence of Dorset's natural environment, ecology, and habitats, through diverse artistic expressions, and will showcase the artists' connection to place, location, residency, and belonging, inviting the audience to experience the natural bounty and wonder of Dorset."

23 May - 11 June: Fine Foundation Gallery, Durlston Country Park, Lighthouse Road, SWANAGE, BH19 2JL. 10.30am - 4.30pm. 01929 424443 / dorsetvisualarts.org / durlston.co.uk.

SANDY HILL ARTISTS

24 May - 8 June

Sandy Hill Arts, Sandy Hill Lane,
CORFE CASTLE, BH20 5JF. 10am -
4pm. 07929 771219 /
sandyhillarts.co.uk. "Beautiful,
thought-provoking artworks in a wide
variety of media."

GROUP 21: '21 JOURNEYS'

24 May - 15 June

Sou'-Sou'-West Gallery, Manor Yard,
Symondsbury Estate,
SYMONDSBURY, Bridport, DT6 6HG.
10.30am - 4.30pm. 01308 301326 /
sousouwest.co.uk. "Sculpture
relating to individual stories and
travels."

ALICE LADENBURG: 'LIFESCAPE'

24 May - 31 August

Galleries 1 and 2, East Quay, Harbour
Road, WATCHET, TA23 0AQ. 10am -
5pm. eastquaywatchet.co.uk. "Alice
Ladenburg explores human
perception, navigation, and our
interconnectedness with the natural
world."

ANDY ROLLO

Our Time on Earth

1 May - 7 June

OPENING TIMES: Wed, Thu, Fri 12-4 / Sat 11-4
yeovilartspace.uk/andyrollo



@yeovilartspace

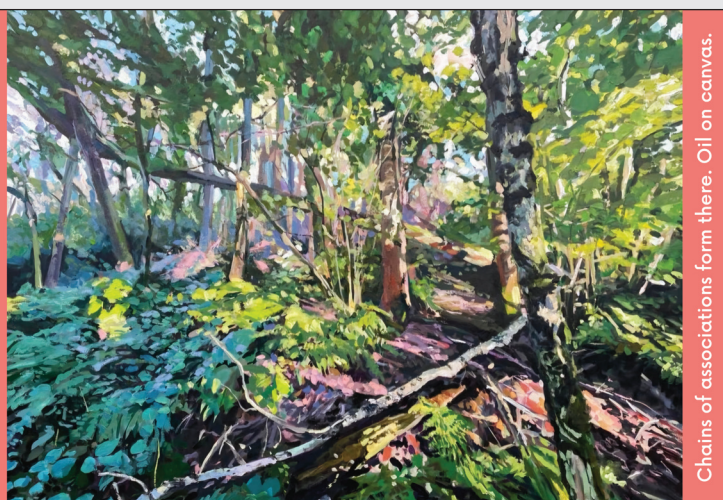

Chains of associations form there. Oil on canvas.

Visual Arts

ASHBURTON ARTISTS & ARTISANS WALKING TRAIL 30 May - 1 June

Various locations, ASHBURTON, Devon, TQ13 7DT. 10am - 6pm. ashburtonartists.art. "A glorious annual event featuring 29 artists and artisans exhibiting in their studios or galleries in Ashburton."

'THANKFUL'

30 May - 1 June

The Old Tannery Studios, Victoria Road, YEOVIL, BA21 5AZ. Friday 5 - 7pm, Saturday and Sunday 11am - 3pm. sharonbielby.uk. "Exhibition celebrating 3 years of the Old Tannery Studios."

HERNE VIEW SCHOOL

3 - 13 June

Ilminster Arts Centre, The Meeting House, East Street, ILMINSTER, TA19 0AN. Tuesday - Saturday 9.30am - 3pm. ilminsterartscentre.com.

CARMEN BELLE WHITE: 'VISION OF A NEW EARTH'

4 - 10 June

The Gallery, Shaftesbury Arts Centre, Bell Street, SHAFTESBURY, SP7 8AR. Monday - Saturday 10am - 4pm. shaftesburyartscentre.org.uk. "A sanctuary of art and sound where ethereal soft tones accompany each painting."



KATHERINE STAINTON: 'ART FOR THE SHOAL'

4 - 15 June

Walford Mill, Knobcrook Road, WIMBORNE, BH21 1NL. Wednesday - Saturday 10am - 5pm, Sunday 11am - 4pm. walfordmillcrafts.co.uk. "Katherine is dedicated to the construction of rhythmic colour composition in her work, creating balance and a sense of harmony."

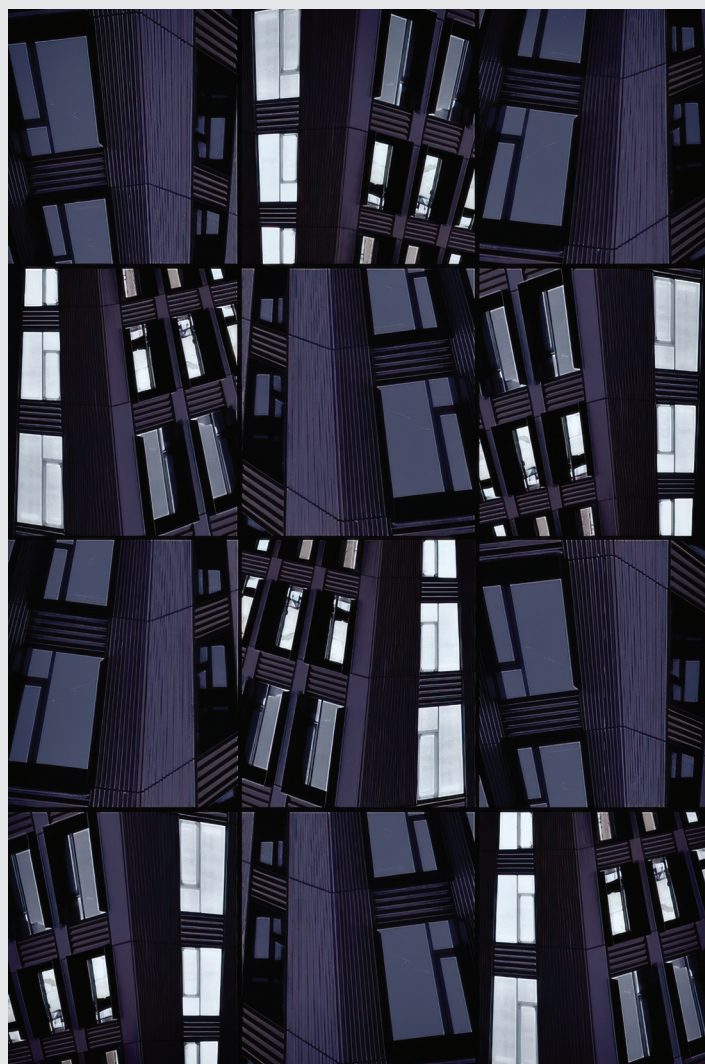

TOM WATSON

The Power of 10

"Ten Bristol artists celebrate the transformative power of art, igniting imaginations and sparking conversations, proving that art has the power to inform, question, challenge, and entertain. The Power of 10 artists are Jane Boot, Monica Cuellar, Aly Dalrymple, Suzanne Ewart, Ann Farthing, Geoff Langan, Gordon Lewis, Viv Shelton, Laurel Smart, and Tom Watson."

31 May - 14 June: The Create Centre, Smeaton Road, BRISTOL, BS1 6XN. Monday - Friday 11am - 5pm, Saturday and Sunday 12noon - 4pm. 07770 781755.

THE WIDER CIRCLE

5 - 16 June

The Gallery Upstairs, Upton Country Park, Poole Road, POOLE, BH17 7BJ. 10am - 4.30pm. 01202 775304 / thegalleryupstairs.org.uk. "Artist group The Wider Circle exhibit a new collection of their art, inspired by world-recognised Bournemouth poet James Sales."

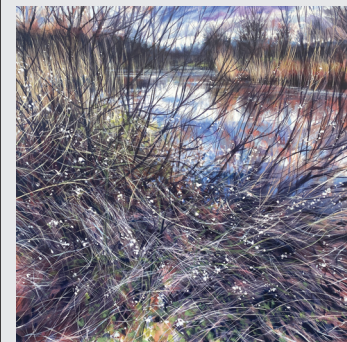

BULL MILL STUDIO 'FIRST SATURDAY'

7 June

Bull Mill Studio, Bull Lane, CROCKERTON, Warminster, BA12 8AY. 10am - 5pm. 07730 400784. nickandrew.co.uk. "Monthly open studio exhibition featuring contemporary landscape paintings and drawings by Nick Andrew, wildlife art on reclaimed wood by Tanya Hinton, and jewellery by Stephanie Gilbert."

Above: Nick Andrew 'Lutra Ranuna' (Acrylic and oil on canvas)

BS9 ARTS TRAIL

7 and 8 June

13 venues in Henleaze, Westbury-on-Trym and Stoke Bishop, BRISTOL, BS9. 11am - 5pm. bs9arts.co.uk. "Discover 87 artists across 13 venues. Enjoy original art, meet creators and win artworks in this walkable, cycle-friendly, free arts trail."

KATE DOWTY: 'STITCH'

10 - 15 June

Eype Centre for the Arts, St Peter's Church, Mount Lane, EYPE, Bridport, DT6 6AR. 10.30am - 4.30pm. 07760 122666 / katedowty.com. "Contemporary stitched textile wallhangings."



EVOLVER
magazine

Follow **evolvermagazine** on Instagram



Karen Mizak Opalmizak Stained Glass

I have been trained in the art of architectural stained glass for over 20 years. My passion is in the colour, light play and effects Stained glass can alter in a room, area or as decoration. I repair, design and create bespoke panels for domestic and commercial settings. Be intrigued by the heritage skill of architectural stained glass and join one of my workshops. My inspiration is a collaboration of the traditional and experimental - inspired by life.

07725 017731 • opalmizakstainedglass@yahoo.com • Unit 2, Chapel Barn Yard, Wyllye, Wiltshire, BA12 0QQ • [instagram.com/opalmizak](https://www.instagram.com/opalmizak) • [facebook.com/opalmizakglassart](https://www.facebook.com/opalmizakglassart)

DAVID MARL

27th May to 28th June

A comprehensive collection by an endearing and much-loved Dorset artist. Featuring new work alongside examples of the allegorical works for which he is well known.



www.thesladecentre.com for opening times



CIRCUS Tim Booth

Tuesday 13 May - Saturday 5 July
Dorchester Corn Exchange

Tim Booth's collection of circus images sets out to show how circus has evolved from family entertainment into an artform, where highly skilled performers push the boundaries of their physical ability

DorchesterArts
01305 266926 | dorchesterarts.org.uk

ARTISTS! SCULPTORS! PHOTOGRAPHERS!

Submit to our OPEN exhibition for a chance to win a solo show in 2026. Whether you're professional or emerging, showcase your work and make your mark.

ACEARTS

OPEN

Enter online now!
acearts.co.uk

'Sturgeaesthetica' by Richard Gregory

IN OUR NATURE

23 MAY - 11 JUNE

Fine Foundation Gallery
Durlston Country Park NNR

Dorset Visual Arts Members explore the theme 'In Our Nature' and how it relates to the artists' studio practices and their connection to Dorset's natural environment, landscape, and unique biodiversity.

dorsetvisualarts.org | durlston.co.uk



DVATIONS



Visual Arts

THE TEXTILE SET: 'LOOKING BACK AGAIN'

11 - 17 June

The Gallery, Shaftesbury Arts Centre, Bell Street, SHAFTESBURY, SP7 8AR. Monday - Saturday 10am - 4pm. shaftesburyartscentre.org.uk.

SANDRA PORTER

14 June

Gaugers Studio, Gaugers, Bath Road, NORTON ST PHILIP, BA2 7LW. 10am - 5pm. 07745 412860 / sandraporter.com. See 10 May.

LISA CUDLIPP: 'LAND, SEA, SKY'

16 - 30 June

Sou'-Sou'-West Gallery, Manor Yard, Symondsbur Estate, SYMONDSBURY, Bridport, DT6 6HG. 10.30am - 4.30pm. 01308 301326 / sousouwest.co.uk. "Landscape paintings."

SOUTH WEST SOCIETY OF BOTANICAL ARTISTS

17 June - 7 July

Fine Foundation Gallery, Durlston Country Park, Lighthouse Road, SWANAGE, BH19 2JL. 10am - 4pm. swsba.org.uk. "Original art, prints and cards for sale."

THE OPEN 2025

17 June - 18 July

Ilminster Arts Centre, The Meeting House, East Street, ILMINSTER, TA19 0AN. Tuesday - Saturday 9.30am - 3pm. ilminsterartscentre.com. "Annual exhibition featuring selected work from across the region."

PETER URSE

18 - 24 June

The Gallery, Shaftesbury Arts Centre, Bell Street, SHAFTESBURY, SP7 8AR. Monday - Saturday 10am - 4pm. shaftesburyartscentre.org.uk. Paintings and prints.

AARON FEWINS: 'THE DARK AND LIGHT'

18 - 29 June

Walford Mill, Knobcrook Road, WIMBORNE, BH21 1NL. Wednesday - Saturday 10am - 5pm, Sunday 11am - 4pm. walfordmillcrafts.co.uk. "An exploration of contrast, mixing bright colours with strong highlights and dramatic shadows to create dynamic statement landscapes."



JULIE MASSIE

5 Joys of Clay

"This exciting new ceramics exhibition showcasing the work of five accomplished ceramicists - Elaine King, David Pointer, Dan Sandham, Julie Massie, and Jane Staniland. Celebrating the versatility, texture, and expressive potential of clay, the exhibition brings together diverse styles and techniques that highlight the material's endless possibilities."

21 May - 1 June: Walford Mill, Knobcrook Road, WIMBORNE, BH21 1NL. Wednesday - Saturday 10am - 5pm, Sunday 11am - 4pm. 01202 841400 / walfordmillcrafts.co.uk.

'COMMUNITY'

18 June - 5 July

Yeovil Art Space, Vicarage Walk, Quedam Centre, YEOVIL, BA20 1EU. Wednesday - Friday 12noon - 4pm, Saturday 11am - 4pm. yeovilartspace.uk. "Community takeover of the gallery space."

SOUTH WEST SCULPTORS

21 June - 13 July

Sou'-Sou'-West Gallery, Manor Yard, Symondsbur Estate, SYMONDSBURY, Bridport, DT6 6HG. 10.30am - 4.30pm. 01308 301326 / sousouwest.co.uk. "Annual sculpture show."

'3 PHOTOGRAPHERS'

25 June - 1 July

The Gallery, Shaftesbury Arts Centre, Bell Street, SHAFTESBURY, SP7 8AR. Monday - Saturday 10am - 4pm. shaftesburyartscentre.org.uk. Photographs by Martin Black, Trevor Toms and Tony Bates.

EMMA MAWSTON: 'THE GALLERY GARDEN'

28 June - 16 August

ACE Arts, Market Place, SOMERTON, TA11 7NB. Tuesday 11am - 5pm, Wednesday - Saturday 10am - 5pm. 01458 273008 / acearts.co.uk. "This imaginative collection is a vibrant celebration of flora and fauna, featuring illustrations that reflect Emma's passion for nature and showcase her artistic talent. The artwork is drawn and painted on various materials, including boxes, vintage wallpaper, reclaimed slate, and bee bricks that encourage biodiversity, creating a harmonious blend of art and ecology."



'YOU'RE NOT ALONE: WOMEN IN ART 2025'

28 June - 17 August

Boscombe Arts Depot, 616 - 622 Christchurch Road, Boscombe, BOURNEMOUTH, BH1 4BP. Thursday - Sunday 11am - 5pm. gotbeaf.co.uk. "This exhibition brings together ten artists, highlighting their experiences as women outside mainstream art and education, and foregrounding their significant contributions to contemporary art."



EVOLVER
magazine

See our website at evolver.org.uk



VICTORIA ROAD, YEOVIL BA21 5AZ

✉ sharon@sharonbielby.uk

studios, exhibition and events venue, gallery, shop and café

GIVING THANKS EXHIBITION

30th May - 1st June, 11am - 3pm

A mixed group of artists who have supported the growth of the artisan community at Old Tannery

Ilona Skladzien

Ilona Skladzien has been making an impressive impact since she graduated from the MA programme at Arts University Bournemouth in 2018. Her background in furniture making, interior design and fashion, which she studied in her native Poland, initially impacted on her fine art practice. "It was a different way of thinking." She worked towards a freer approach, capitalising on her fascination with and understanding of materials. Her piece *Nightie* was shortlisted for the *Trinity Buoy Wharf Drawing Prize* in 2024 and in June 2025 she will be taking part in the *Drawing Out Hilbre Archipelago Project*, which is part of the Independent Liverpool Biennial.

There are many levels to the pieces that she makes. She constructs her hangings out of paper napkins, a material "which seduced me and provided me with endless possibilities and ideas". She tears the napkins, stitches them using her sewing machine, collects leftovers from completed works and reuses them and draws on them with a very particular marker pen which she waters down. She has been working with them for around six years and her view of them has changed. "I look at them slightly differently now I am a mum. When I started working with them I didn't have this domestic link." The hangings appear to be delicate and fragile but are actually quite robust. They combine vulnerability and resilience, which for her makes a connection with domesticity. "You need to have both qualities to survive as a parent."

Her explorations of doll heads comprising beautifully executed drawings alongside original doll heads that have been coated in white emulsion are intended as an exploration of domesticity and the female role. They are often hanging upside down or damaged and missing vital bits, and are frequently re-interpreted by viewers who attribute to them potentially darker intentions. Growing up in Poland, the cultural references that surrounded her were reminders of genocide. "Wherever you look, there are references to the Second World War and people's stories from concentration camps such as Auschwitz." She acknowledges that there is a stream within her work that digs deep into the unconscious.

In reality her use of dolls as a motif arose when she observed her daughter playing with a doll. As a child Ilona says that she was a tomboy and never played with



'LEFT BEHIND', SHERBORNE HOUSE, 2025

dolls. She was intrigued to observe how her daughter interacted with her toys, acting out scenarios that echoed what Ilona and her partner did. Her exhibition *Play Nicely*, at the The Fine Foundation Gallery at Durlston in Swanage in 2024, explored the way in which children and girls in particular have roles attributed to them because of their gender. It takes the universal call to children to behave well and to 'play nicely' in the school playground as a starting point.

Despite her wide range of materials and her youthful ambition to be a painter, she identifies herself as an artist who makes drawings. Drawing is central to her practice. She will use found photographs



for example when she is working on her paper napkins but, "when I am drawing on paper I tend to draw from life, because otherwise I would lose too much information". A core element of her practice is research. She makes written notes about her projects, spends time with things that are unrelated and investigates parallel ideas, all of which give her the opportunity to let her mind wander and allow ideas to rise to the surface.

Her influences are the sculptor Eva Hesse because of her ability to manipulate materials, Louise Bourgeois, and Ei Anatsui: "I still remember seeing one of his works in Tate's collection, where bottle caps were transformed into a beautiful, shimmering, soft-looking tapestry." A further influence is the Polish artist Magdalena Abakanowicz, whose artworks she identifies with because they "often speak to themes of loss of identity and the shaping of individuals through collective experience".

Fiona Robinson

ilonaskladzien.com

Music

May and June 2025



JACKY ZHANG

Beaminster Festival

"Art exhibition, secret galleries and gardens, al fresco theatre, literary events and amazing music including Steve Knightly, Lizzie Ball, the Fairey Brass Band, and some stunningly high calibre classical concerts including Guy Johnston."

28 June - 6 July: Various locations in and around BEAMINSTER, Dorset. 03336 663366 / beaminsterfestival.com.

DEAN CARTER

1 May

Cafe D'Urberville, 90 Cheap Street, SHERBORNE, DT9 3BJ. 7pm. 07453 976512.

THE BOSSA DEFINITIVA TRIO

1 May

The Grasshopper, 139 - 141 Bournemouth Road, POOLE, BH14 9HT. 7.30pm. £17.50 / £10. soundcellar.org.

THE WELL

2 May

Sandy Hill Arts, Sandy Hill Lane, CORFE CASTLE, BH20 5JF. 7pm. £10. 07929 771219 / sandyhillarts.co.uk. "Alt-folk trio."

JIMMY CROWLEY AND EVE TELFORD

2 May

St John's Place, SALISBURY, SP2 9NP. 7pm. £17.50. 07851 758457. Folk.

ALAN BROADBENT AND GEORGIA MANCIO QUARTET

2 May

Lighthouse, 21 Kingland Road, POOLE, BH15 1UG. 7.45pm. lighthousepoole.co.uk. Jazz.

HMS HERON VOLUNTEER BAND

3 May

Ilminster Arts Centre, The Meeting House, East Street, ILMINSTER, TA19 0AN. 7.30pm. £23. 01460 54973.

MIKAELA LIVADIOTIS

7 May

Lighthouse, 21 Kingland Road, POOLE, BH15 1UG. 1.05pm. 01202 280000 / lighthousepoole.co.uk. Piano recital.

JOHN LAW & JON LLOYD: 'NAISSANCE'

8 May

St Philip & St James Church, Vicarage Lane, NORTON ST PHILIP, Bath, BA2 7LY. 1pm. £10. 01373 834488 / hardingtonvale.org.uk. Jazz.



BSO: 'THE ESSENCE OF BRAHMS'

8 May

Lighthouse, 21 Kingland Road, POOLE, BH15 1UG. 7.30pm. 01202 280000 / lighthousepoole.co.uk.

TWO MAN TRAVELLING MEDICINE SHOW

9 May

The Winchester Gate, 113 Rampart Road, SALISBURY, SP1 1JA. 8pm. 01722 503362 / thewinchestergate.com.

CASTERBRIDGE MALE VOICE CHOIR

10 May

Corn Exchange, High East Street, DORCHESTER, DT1 1HF. 12.15pm. Free entry. dorchesterarts.org.uk.

ROSIE FRATER-TAYLOR

10 May

The Mowlem Theatre, Shore Road, SWANAGE, BH19 1DD. 7.30pm. £14 / themowlem.com.

THE JAZZ DEFENDERS

10 May

Lighthouse, 21 Kingland Road, POOLE, BH15 1UG. 7.45pm. 01202 280000 / lighthousepoole.co.uk. Jazz.



AXE & TRAP STUDIOS IS A RECORDING FACILITY SITUATED AT THE FOOT OF THE MENDIP HILLS IN WELLS, SOMERSET.

Three performance spaces, 24 channel Trident console, extensive analogue outboard and much more.

Take a tour at
AXEANDTRAPSTUDIOS.COM

KROKE

10 May

The Pound Arts Centre, Pound Pill, CORSHAM, SN13 9HX. 7.30pm. £25. 01249 701628 / poundarts.org.uk. "After 16 years, Polish trio Kroke returned to the UK with their genre-defying blend of klezmer, jazz, and classical, earning standing ovations and returning with a 'best of' show."

MUSICKE IN THE AYRE:

'SOMETHING OF THE NIGHT'

10 May

St Mary's Church, Darlington Street, BATHWICK, Bath, BA2 4EB. 3pm. £12 / £10. 07747 803494.



'RING OUT!'

10 May

Lighthouse, 21 Kingland Road, POOLE, BH15 1UG. 3pm. £10 / £1. 01202 669925 / bsolive.com. "A National Open Youth Orchestra performance featuring sixteen brilliant young disabled and non-disabled musicians performing beautiful new pieces commissioned for the orchestra's thrilling mix of acoustic and electronic instruments."

NATIONAL OPEN YOUTH ORCHESTRA

10 May

Lighthouse, 21 Kingland Road, POOLE, BH15 1UG. 3pm. 01202 280000 / lighthousepoole.co.uk.

QUIMANTU + CLOUD 9 CHORUS

11 May

St Mary's Church, CERNE ABBAS, DT2 7JQ. 6pm. £12.50 / £6. 07823 778758 / artsreach.co.uk. "The iconic Anglo-Chilean band Quimantu is collaborating with the singers of Cloud 9 Chorus to perform the Misa de los Mineros, a powerful musical piece which fuses elements of British culture with profound Latin American roots, leaving an indelible mark on the hearts of audiences wherever it is performed."



Trio Anima

"Concerts in the West celebrate their 20th anniversary with a beautiful flute, harp and viola programme from the wonderful Trio Anima."

9 May: Bridport Arts Centre, South Street, BRIDPORT, DT6 3NR. 11.30am. £16. 01308 424901 / concertsinthewest.org.

9 May: Ilminster Arts Centre, East Street, ILMINSTER, TA19 0AN. 7.30pm. £20. 01460 54973 / concertsinthewest.org.

10 May: The Dance House, Gouldsbrook View, North Street, CREWKERNE, TA18 7AL. 7.30pm. £20. 01460 75928 / concertsinthewest.org.

BSO: 'BELSHAZZAR'S FEAST'

14 May

Lighthouse, 21 Kingland Road, POOLE, BH15 1UG. 7.30pm. 01202 280000 / lighthousepoole.co.uk.

THE RHEINGANS SISTERS

14 May

Lighthouse, 21 Kingland Road, POOLE, BH15 1UG. 8pm. 01202 280000. "One of the most visionary acts on the British folk scene today."

HMS HERON VOLUNTEER BAND

15 May

Martock Church, MARTOCK, TA12 6JL. 7.30pm. £12 / £10. 07547 213992 / martockonline.co.uk. "Popular classics, overtures, film music, selections from West End shows, military marches, contemporary works and more."

RACHAEL CALLADINE QUARTET

15 May

The Grasshopper, 139 - 141 Bournemouth Road, POOLE, BH14 9HT. 7.30pm. £17.50 / £10. soundcellar.org. "Cool jazz, soul and blues."

GORDON GILTRAP

16 May

Ilminster Arts Centre, The Meeting House, East Street, ILMINSTER, TA19 0AN. 7.30pm. 01460 54973 / themeeetinghouse.org.uk.



MILLY RIQUELME

16 and 17 May

Tincton Gallery, The Old School House, TINCLETON, near Dorchester, DT2 8QR. 7.30pm. £20. 01305 848909 / tinctongallery.com.

BSO: 'BEST OF BOND'

17 May

Lighthouse, 21 Kingland Road, POOLE, BH15 1UG. 7.30pm. 01202 280000 / lighthousepoole.co.uk. "Bond fans will be in 00-heaven as the BSO perform all the great themes under conductor David Arnold of Shaken and Stirred fame, in which he collaborated with artists including Bjork, Pulp, Leftfield and Iggy Pop on versions of Bond themes songs."

STEELEYE SPAN

17 May

Hardy Theatre, Queen's Avenue, DORCHESTER, DT1 2ET. 7.30pm. £30 / £28. dorchesterarts.org.uk.

SHERBORNE TIMES

A MONTHLY CELEBRATION OF PEOPLE, PLACE AND PURVEYOR

OUT NOW
AND ONLINE

sherbornetimes.co.uk



Artist at Work No. 76: Left Behind, by Ilona Skladzien



Concerts IN THE West

— CELEBRATING 20 YEARS IN 2025 —

CHAMBER MUSIC MINI-TOURS

IN DORSET AND SOMERSET
BRIDPORT — CREWKERNE — ILMINSTER

- 14–15 FEBRUARY** **ENSEMBLE HESPERI**
Magdalena Loth-Hill VIOLIN — Mary-Jannet Leith RECORDERS
Florence Petit CELLO — Thomas Allery HARPSICHORD
- 14–15 MARCH** **ALASDAIR BEATSON** PIANO
- 11–12 APRIL** **MIKELEIZ-ZUCCHI DUO**
David Zucchi SAXOPHONE
Iñigo Mikeleiz-Berrade ACCORDION
- 9–10 MAY** **TRIO ANIMA**
Rosalind Ventris VIOLA — Anneke Hodnett HARP
Matthew Featherstone FLUTE
- 27–28 JUNE** **DUO FABULAE**
Lorena Cantó VIOLA — Yvain Calvo PIANO
- 11–12 JULY** **COLIN SCOBIE** VIOLIN
& **JAMS COLEMAN** PIANO
- 26–27 SEPTEMBER** **MITSU TRIO**
Laura Custodio Sabas VIOLIN
Akito Goto CELLO — Tyler Hay PIANO
- 24–25 OCTOBER** **VOICE**
Victoria Couper — Clemmie Franks — Emily Burn
- 28–29 NOVEMBER** **CONSONE QUARTET**
Agata Daraškaite VIOLIN — Magdalena Loth-Hill VIOLIN
Elitsa Bogdanova VIOLA — George Ross CELLO

14 FEBRUARY — 29 NOVEMBER 2025
Online booking — www.concertsinthewest.org
concertsinthewest@gmail.com
www.concertsinthewest.org

Music



Jacqui Dankworth

"Jacqui Dankworth performs tracks from her highly praised studio albums, alongside tracks that have inspired her incredible career."

31 May: Salisbury Playhouse, Malthouse Lane, SALISBURY, SP2 7RA. 7.30pm. £20. 01722 320333 / wiltshirecreative.co.uk.

SIOBHAN MILLER BAND • EABHAL MERRY HELL • ROOFTOP ASSEMBLY OPA ROSA • KATHRYN ROBERTS & SEAN LAKEMAN • MATCHUME ZANGO & KATE GRIFFIN • THE DRYSTONES • PERKELT • TARREN BONFIRE RADICALS • PONS AELIUS • THE WILDERNESS YET • JAMES RILEY TRIO • BLAIR DUNLOP • JANICE BURNS & JON DORAN •

*** JALI BAKARYKONTEH • LASAIR**

SESSIONS • ARCHAEOLOGY AND WILDLIFE WALKS • CRAFT STALLS • DANCE FESTIVAL AND MORE

Priddy Folk Festival

11TH -13TH JULY 2025

In the beautiful Mendip Hills in Somerset

TICKETS AND INFO: WWW.PRIDDYFOLK.ORG

WEST DORSET SINGERS:

'CARMINA BURANA'

17 May

St Swithun's Church, North Allington, BRIDPORT, DT6 5DX. 7pm. £15. westdorsetsingers.org.

BRODSKY QUARTET

22 May

Cedars Hall, 15 The Liberty, WELLS, BA5 2ST. 7pm. £35. 01749 834483 / cedarshallwells.co.uk. "Gala concert by one of the greatest British string quartets, celebrating their 6th decade with works by Beethoven and Shostakovich."

ANDY HAGUE'S SEXTETO GRINGO

23 May

Lighthouse, 21 Kingland Road, POOLE, BH15 1UG. 7.45pm. 01202 280000 / lighthousepoole.co.uk.

CRAIG MILVERTON

23 May

Ilminster Arts Centre, The Meeting House, East Street, ILMINSTER, TA19 0AN. 7.30pm. £20. 01460 54973 / themeeetinghouse.org.uk. Jazz.

CURSUS FESTIVAL

23 - 25 May

Myncen Farm, BLANDFORD FORUM, DT11 8DH. 01725 552715 / cursusfestival.com. "Family-friendly grassroots festival in rural Dorset. Live acts include Dub Pistols, Mad Dog Mcree and Skimmity Hitchers, plus kids area, DJ tent, rural crafts and much more. Just 500 tickets available."

'EVENSONG'

24 May

Salisbury Arts Centre, Bedwin Street, SALISBURY, SP1 3UT. 5pm. FREE. 01722 320333 / wiltshirecreative.co.uk. "A special evensong to mark the fiftieth anniversary of the transformation of St Edmund's Church into Salisbury Arts Centre."

ROB MILLS AND THE TRACKSIDE CO-OPTIMISTS

24 May

Sandy Hill Arts, Sandy Hill Lane, CORFE CASTLE, BH20 5JF. 12noon. £10. 07929 771219 / sandyhillarts.co.uk. "Jazz funk with a Cuban twist."

WILSWOOD BUOYS

24 May

The Ropemakers, 36 West Street, BRIDPORT, DT6 3QP. 9pm. 01308 421255 / theropemakers.com. "Acclaimed Essex urban folk trio."

SONS OF TOWN HALL

24 May

Village Hall, LANGTON MATRAVERS, BH19 3HA. 7.30pm. £12.50 / £6. 01929 423834 / artsreach.co.uk. See 23 May.

IJAHMAN LEVI + CULTURE

26 May

Exeter Phoenix, Gandy Street, EXETER, EX3 3LS. 7.30pm. 01392 667080 / exeterphoenix.org.uk. "Reggae, roots, dub and dancehall from two of the all-time great outfits."

ACROBAT

29 May

The Grasshopper, 139 - 141
Bournemouth Road, POOLE, BH14
9HT. 7.30pm. £17.50 / £10.
soundcellar.org.

STONE ANGELS + MIKEY BALL & THE COMPANY + SHAE RAY-DEANE

29 May

Lighthouse, 21 Kingland Road,
POOLE, BH15 1UG. 7.30pm. 01202
280000 / lighthousepoole.co.uk.

MAD DOG MCREA

30 May

Corn Exchange, High East Street,
DORCHESTER, DT1 1HF. 7.30pm.
£25 / £23. dorchesterarts.org.uk.

'CECIL SHARP AND THE SOUNDSCAPE OF SOMERSET'

30 May

Ilminster Arts Centre, The Meeting
House, East Street, ILMINSTER, TA19
0AN. 7.30pm. £16. 01460 54973 /
themeetinghouse.org.uk. "This
special event features a talk by David
Sutcliffe and a concert by the
acclaimed ensemble Sirinu, weaving
together history and melody to bring
Cecil Sharp's work vividly to life."



FRITILLARIES

30 May

Lighthouse, 21 Kingland Road,
POOLE, BH15 1UG. 8pm. 01202
280000 / lighthousepoole.co.uk.
"Contemporary folk."

FINAL OFFER

31 May

Sandy Hill Arts, Sandy Hill Lane,
CORFE CASTLE, BH20 5JF. 12.30pm.
07929 771219 / sandyhillarts.co.uk.
"Punk, psychedelia and rock."



PP Arnold

"PP Arnold is not a new kid on the block - she has been wowing audiences since she first came to the UK as an Ikette with Ike and Tina Turner, back in the 1960s. Persuaded by Mick Jagger and Andrew Oldham to stay in the UK, she has sung alongside greats like The Rolling Stones, Small Faces, Jimi Hendrix, Pink Floyd, Eric Clapton, with her own band The Nice, and so many others. Her voice is stronger than ever and her live band of amazing musicians keep her fire burning strong with breathtaking renditions of her classic hits *The First Cut Is The Deepest* and *Angel Of the Morning*."

13 June: Lighthouse, 21 Kingland Road, POOLE, BH15 1UG.
7.45pm. 01202 280000 / lighthousepoole.co.uk.

SAIED SILBAK AND FRED THOMAS

31 May

Sandy Hill Arts, Sandy Hill Lane,
CORFE CASTLE, BH20 5JF. 6pm.
£12. sandyhillarts.co.uk. "Music from
the Turkish, Arabic, Indian to Western
traditions."

ARTHUR COATES & KERRAN COTTERELL

31 May

The Mowlem, Shore Road,
SWANAGE, BH19 1DD. 7.30pm. Free
entry. 01929 422239 /
themowlem.com. Folk.

WESSEX FOLK FESTIVAL

31 May and 1 June

Various locations in WEYMOUTH,
DT4 8TW. 11am - 11pm. 07730
575241 / wessexfolkfestival.com.

PENGUIN CAFE

1 June

Lighthouse, 21 Kingland Road,
POOLE, BH15 1UG. 7.45pm. 01202
280000 / lighthousepoole.co.uk.
"Arthur Jeffes founded Penguin Cafe
in 2009, bringing together a talented
and disparate group of musicians,
including members of Suede and
Gorillaz, to perform his late father
Simon's renowned legacy of Penguin
Cafe Orchestra music."

OVER THE HILL

1 June

Sandy Hill Arts, Sandy Hill Lane,
CORFE CASTLE, BH20 5JF. 12.30pm.
07767 767625. 07929 771219 /
sandyhillarts.co.uk. "Rock, blues, folk
and psychedelia."



'EAGLES, BIRDSONGS AND BACH'

4 June

Wiltshire Creative, St Thomas'
Church, St Thomas Square,
SALISBURY, SP1 1BA. 7.30pm. £26.
01722 320333 /
wiltshirecreative.co.uk. "A concert of
Bach and Vivaldi, alongside the
world premiere of Howard Moody's
Eagle Concerto performed by
virtuoso recorder player Piers
Adams."

NAMVULA

6 June

Lighthouse, 21 Kingland Road,
POOLE, BH15 1UG. 8pm. 01202
280000 / lighthousepoole.co.uk.
"Namvula takes inspiration from the
deep grooves of Africa, the lyrical
sensitivity of folk-pop, and the
improvisational freedom of jazz."



EASTVILLEPROJECT.ORG.UK

eps

INDEPENDENT RECORD STORE

VINYL / CDS / CASSETTES / BAND MERCHANDISE /
VINTAGE CLOTHES / BOOKS / BAND EQUIPMENT /
IN-STORE GIGS / DJ SESSIONS / REHEARSAL SPACE

UNIT 29, VICARAGE WALK, THE QUEDAM, YEOVIL

 @epsyeovil 



South West's NEWEST record shop!

- Thousands of records in stock
- Loads of rare albums and singles
- CDs, books, accessories and gifts!

10% DISCOUNT
with this advert



REDLANDS YARD, BROADWINDSOR
BEAMINSTER, DT8 3PX
IAN@RECORDVAULT.CO.UK
07737 003891

 @RECORDVAULTUK 

ROCK • FUNK • SOUL • REGGAE • PROG • PUNK • SIXTIES • HEAVY METAL • JAZZ • CLASSICAL

JOANNA EDEN: 'JONI & ME'

6 June

Ilminster Arts Centre, The Meeting House, East Street, ILMINSTER, TA19 0AN. 7.30pm. £20. 01460 54973 / themeeetinghouse.org.uk.

BSO: 'GRIEG PIANO CONCERTO'

6 June

Bristol Beacon, Trenchard Street, BRISTOL, BS1 5AR. 7.30pm. £57 / £10. 01202 669925 / bsolive.com.

ROB MILLS AND THE TRACKSIDE CO-OPTIMISTS

7 June

Sandy Hill Arts, Sandy Hill Lane, CORFE CASTLE, BH20 5JF. 12noon. £10. sandyhillarts.co.uk. See 24 May.

DORSET YOUTH JAZZ ORCHESTRA

7 June

The Mowlem Theatre, Shore Road, SWANAGE, BH19 1DD. 7.30pm. £10. themowlem.com. "The future stars of the Dorset music scene are joined by outstanding pianist Eddie Gripper for this special event."

G4: 'PHANTOMS OF THE OPERA'

12 June

Lighthouse, 21 Kingland Road, POOLE, BH15 1UG. 7.30pm. 01202 280000 / lighthousepoole.co.uk.

JOSIENNE CLARKE

12 June

Corn Exchange, High East Street, DORCHESTER, DT1 1HF. 7.30am. £22 / £20. 01305 266926 / dorchesterarts.org.uk. "Josienne Clarke is the songwriter-poet of melancholy, as well as a thrilling interpreter of traditional song."

HUW WARREN & YURI GOLOUBEV

12 June

St Philip & St James Church, Vicarage Lane, NORTON ST PHILIP, Bath, BA2 7LY. 1pm. £10. 01373 834488 / hardingtonvale.org.uk. "Pianist Huw Warren accompanies Yuri Goloubev, one of the greatest contemporary double bassists."

FINI BEARMAN

12 June

The Grasshopper, 139 - 141 Bournemouth Road, POOLE, BH14 9HT. 7.30pm. £17.50 / £10. soundcellar.org.



Sons of Town Hall

"Theatrical-folk sensations Sons of Town Hall's show is more than a concert, it's an immersive experience unlike any other. David Berkeley and Ben Parker conjure their timeless mythic universe under the aliases Josiah Chester Jones and George Ulysses Brown, 19th-century vagabonds who travel the world in a hand-built boat to escape troubled pasts and search for adventure and love."

23 May: Comrades Hall, BROADWINDSOR, DT8 3QP. 7.30pm. £12.50 / £6. 07740 949904 / artsreach.co.uk.

THE SUNSET CAFÉ STOMPERS

13 June

Ilminster Arts Centre, The Meeting House, East Street, ILMINSTER, TA19 0AN. 7.30pm. £20. 01460 54973 / themeeetinghouse.org.uk. Jazz.

DIABEL CISSOKHO TRIO

13 June

Lighthouse, 21 Kingland Road, POOLE, BH15 1UG. 7.45pm. lighthousepoole.co.uk. Jazz.

THE AGENCY

14 June

Lighthouse, 21 Kingland Road, POOLE, BH15 1UG. 7.45pm. 01202 280000 / lighthousepoole.co.uk.

QUIMANTU + CLOUD 9 CHORUS

15 June

The Exchange, STURMINSTER NEWTON, DT10 1FH. 3pm. £13 / £6. artsreach.co.uk. See 11 May.

JOHN WILSON & SINFONIA OF LONDON

19 June

Lighthouse, 21 Kingland Road, POOLE, BH15 1UG. 7.30pm. 01202 280000 / lighthousepoole.co.uk. "Rogers & Hammerstein's greatest hits."

JUDAS GOAT & THE BELLWETHER + JAKE MILLER

20 June

The Ropemakers, 36 West Street, BRIDPORT, DT6 3QP. 9.15pm. 01308 421255 / theropemakers.com.



THE GOUDIES + OUR ATLANTIC ROOTS

20 June

Lighthouse, 21 Kingland Road, POOLE, BH15 1UG. 8pm. 01202 280000 / lighthousepoole.co.uk. "Folk-country."



Unit 10a, St Michael's Estate, St Michael's Lane,
Bridport, Dorset DT6 3RR
Monday to Saturday 10am - 4.30pm
clocktowermusic.co.uk

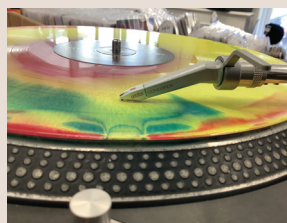

Suppliers of both new and pre-loved vinyl,
official t-shirts, merchandise and memorabilia

**THE OLD SHAMBLES, SOUTH STREET,
SHERBORNE, DT9 3LU**

07730 356719 / thebeatandtrack@icloud.com

[thebeatandtrack.co.uk](https://www.instagram.com/thebeatandtrack)



Bernard Butler

"One of Britain's most original and influential musicians."

24 May: Corn Exchange, High East Street, DORCHESTER, DT1 1HF. 7.30pm. £28 / £26. 01305 266926 / dorchesterarts.org.uk.

RICHARD DIGANCE

20 June
The Mowlem, Shore Road,
SWANAGE, BH19 1DD. 7.30pm. £19.
01929 422239 / themowlem.com.

MELISSA PHELPS & CAROLINE PALMER

20 and 21 June
Tincton Gallery, The Old School
House, TINCLETON, near
Dorchester, DT2 8QR. 7.30pm. £20.
tinctongallery.com. "Classical cello
and piano recital."

'SOUNDS BY THE CASTLE'

21 June
Sandy Hill Arts, Sandy Hill Lane,
CORFE CASTLE, BH20 5JF. 3pm. £10
/ £5. 07929 771219 /
sandyhillarts.co.uk. "A new music
event showcasing local Dorset talent,
exploring the realms of jazz and
beyond."

SCOTT BENNETT: 'BLOOD SUGAR BABY'

21 June
The Pound Arts Centre, Pound Pill,
CORSHAM, SN13 9HX. 7.30pm. £18.
01249 701628 / poundarts.org.uk.
"Comedian Scott Bennett shares the
hilarious, heartwarming true story of
his daughter's rare condition, CHI—
featuring sleepless nights, strange
side effects, and a joyful ending full
of laughter and love."

SALISBURY CHAMBER CHORUS

22 June
St Thomas's Church, St Thomas
Square, SALISBURY, SP1 1BA.
7.30pm. £25. 07963 481068 /
salisburychamberchorus.org.

RICH HALL: 'CHIN MUSIC'

24 June
Salisbury Playhouse, Malthouse
Lane, SALISBURY, SP2 7RA. 7.30pm.
£20. wiltshirecreative.co.uk. "Sharp,
quick and sublimely improvisational
comedy."

NICK COSTLEY-WHITE QUARTET

26 June
The Grasshopper, 139 - 141
Bournemouth Road, POOLE, BH14
9HT. 7.30pm. £17.50 / £10.
soundcellar.org.

'JUMP'

26 June
Sandy Hill Arts, Sandy Hill Lane,
CORFE CASTLE, BH20 5JF. 6pm. £10
/ £4. sandyhillarts.co.uk. "Karen
Wimhurst combines field recordings
of insects and amphibians with live
clarinet and beautiful videos."

HENSHAW

27 June
The Ropemakers, 36 West Street,
BRIDPORT, DT6 3QP. 9pm. 01308
421255 / theropemakers.com.
"Original folk-punk performed with
grit, heart and humour."

MATHIS ROCHAT & ERDEM MISIRLIOGLU

27 June
Ilminster Arts Centre, The Meeting
House, East Street, ILMINSTER, TA19
0AN. 7.30pm. £20. 01460 54973 /
themeetinghouse.org.uk. Piano and
viola recital.

HENRY SPENCER QUARTET

27 June
Lighthouse, 21 Kingland Road,
POOLE, BH15 1UG. 7.45pm.
lighthousepoole.co.uk. Jazz.

SAHRA

28 June
Sandy Hill Arts, Sandy Hill Lane,
CORFE CASTLE, BH20 5JF. 7.30pm.
£12. sandyhillarts.co.uk. "Mellow,
mystic jazz."

MUSICKE IN THE AYRE: 'SECULAR & SACRED'

28 June
St Mary's Church, Darlington Street,
BATHWICK, Bath, BA2 4EB. 3pm.
£12 / £10. 07747 803494.

BOURNEMOUTH SYMPHONY ORCHESTRA

PROMS

IN THE PARK 2025

Meyrick Park, Bournemouth

Get your
Earlybird tickets
by Mon 9 June!

X

CLASSICAL
EXTRAVAGANZA
2.0

Friday 8 August, 8pm

The best symphonic music in the world with stunning pyrotechnic and fireworks finale!

Superman March • Dance of the Hours • Polovtsian Dances and many more!

Saturday 9 August, 8pm

Celebrating the era of new romantics, big hair and even bigger shoulder pads with the BSO and 4 West End singers!

**Eurythmics – Sweet Dreams
David Bowie Medley • A-Ha
Medley • and many more!**

S

Symphonic
SMASH
HITS

bsolive.com

01202 669925

bournemouth
symphony orchestra

AND THE SOUNDSCAPE

CECIL SHARP

OF SOMERSET

A talk by David Sutcliffe with live music
from Sirinu

MAY
30
FRIDAY
7:30PM

Discover Cecil Sharp's journey and immerse yourself in the music he championed through this unique evening of word and song!

ILMINSTER
arts
centre
LIVING THE MEETING HOUSE

TICKETS: £16

WWW.ILMINSTERARTSCENTRE.COM

01460 54973

Ilminster Arts Centre, East Street, TA19 0AN

Performance

May and June 2025



Pig Heart Boy

"Is it better to have a pig's heart that works... than a human heart that doesn't? Cameron is thirteen, and all he wants is to be normal - have friends, go to school, and dive to the bottom of his local swimming pool. But he desperately needs a heart transplant and time is running out. When he's finally offered a new heart, Cameron must choose how far he'll go to get his life back. From the multi award-winning writer Malorie Blackman, author of Noughts and Crosses, this brilliant novel is brought to life in a brand-new adaptation by Winsome Pinnock, and is directed by Tristan Fynn-Aiduenu."

7 - 10 May: Lighthouse, 21 Kingland Road, POOLE, BH15 1UG. Wednesday and Thursday 10am and 1pm, Friday and Saturday 7pm (Saturday matinee 2pm). 01202 280000 / lighthousepoole.co.uk.

'THE SHARK IS BROKEN'

Until 3 May

Lighthouse, 21 Kingland Road, POOLE, BH15 1UG. 7.45pm (Wednesday and Saturday matinee 2.30pm). 01202 280000 / lighthousepoole.co.uk. "Dive into the drama behind the scenes of Hollywood's first blockbuster."

SEAN MCLOUGHLIN: 'WHITE ELEPHANT'

1 May

Lighthouse, 21 Kingland Road, POOLE, BH15 1UG. 8pm. 01202 280000 / lighthousepoole.co.uk. Comedy.

'SALT LINES'

2 May

Cedars Hall, 15 The Liberty, WELLS, BA5 2ST. 7.30pm. £29.50. 01749 834483 / cedarshallwells.co.uk. "Compelling prose and music collaboration between bestselling author Raynor Winn (*The Salt Path*) and *The Gigspanner* Big Band."

ANGELA BARNES: 'ANGST'

2 May

The Mowlem, Shore Road, SWANAGE, BH19 1DD. 8pm. £17. 01929 422239 / themowlem.com. Comedy.

PAUL SMITH: 'PABLO'

2 May

Lighthouse, 21 Kingland Road, POOLE, BH15 1UG. 7.30pm. lighthousepoole.co.uk. Comedy.

'ENID BLYTON'

3 May

Backyard Theatre, 5 Anchor Street, WATCHET, TA23 0AZ. 7.30pm. £15. 07971 630595 / backyard-theatre-watchet.uk.

'SALT LINES'

4 May

Hardye Theatre, Queen's Avenue, DORCHESTER, DT1 2ET. 7.30pm. £30 / £28. 01305 266926 / dorchesterarts.org.uk. See 2 May.

'HANNAY STANDS FAST'

8 May

The Mowlem, Shore Road, SWANAGE, BH19 1DD. 7.30pm. £18 / £16. 01929 422239 / themowlem.com. "A thrilling sequel to *The 39 Steps*."

'HOW TO BELONG WITHOUT JOINING A CULT'

9 May

Rondo Theatre, St Saviours Road, BATH, BA1 6RT. 7.30pm. £14 / £12. rondothatre.co.uk.

'HANNAY STANDS FAST'

9 May

Corn Exchange, High East Street, DORCHESTER, DT1 1HF. 7.30pm. £16 / £14. 01305 266926 / dorchesterarts.org.uk. See 8 May.

'THE CROFT'

9 - 17 May

Salisbury Playhouse, Malthouse Lane, SALISBURY, SP2 7RA. 2.15pm and 7.30pm. 01722 320333 / wiltshirecreative.co.uk. "Chilling secrets are uncovered as past and present collide in this bold and haunting play starring Liza Goddard."



EVOLVER
magazine

Subscribe! 6 issues for £30



We are a funky, independent record shop stocking a great range of new and preloved vinyl, specialising in Reggae, Hip Hop, Soul, Funk, World, Electronic, Jazz, Blues, Alternative, Indie, Rock, Pop and more

8a Pope Street, Brewery Square, Dorchester, DT1 1GW
Tuesday to Saturday from 10am

Performance

STEPHEN BAILEY + JOEY PAGE + GRAEME COLLARD

11 May

Lighthouse, 21 Kingland Road,
POOLE, BH15 1UG. 8pm. 01202
280000 / lighthousepoole.co.uk.
Comedy.

'SHEILA'S ISLAND'

14 - 16 May

Corn Exchange, High East Street,
DORCHESTER, DT1 1HF. 7.30pm.
£15 / £13. 01305 266926 /
dorchesterarts.org.uk.

'SEVEN DRUNKEN NIGHTS'

15 May

Lighthouse, 21 Kingland Road,
POOLE, BH15 1UG. 7.30pm. 01202
280000 / lighthousepoole.co.uk.
"Spectacular tale celebrating The
Dubliners, Ireland's favourite musical
songs, in authentic style."

LUKE WRIGHT: 'JOY'

15 May

Lighthouse, 21 Kingland Road,
POOLE, BH15 1UG. 8pm. 01202
280000 / lighthousepoole.co.uk.
"Come let a little joy into your life
with a raconteur and wordsmith at
the top of his game."



RICHARD HERRING: 'CAN I HAVE MY BALL BACK?'

16 May

Salisbury Arts Centre, Bedwin Street,
SALISBURY, SP1 3UT. 7.30pm.
£23.50. 01722 320333 /
wiltshirecreative.co.uk. "Richard talks
bollocks and severed gonads in his
much-anticipated return to stand-up
comedy."

'THE PLAY'S THE THING'

16 May

Lighthouse, 21 Kingland Road,
POOLE, BH15 1UG. 8pm. 01202
280000 / lighthousepoole.co.uk. "A
one person Hamlet."



'FLIGHT'

Salisbury International Arts Festival

"This year's Salisbury International Arts Festival is designed to warm spirits, lighten hearts and inspire us all to lift our heads above the challenges of the current moment. Outstanding artists of stage and screen will be joined by local voices, bringing communities together in a spirit of hope and optimism. The opening weekend will see Gorilla Circus' daring aerial performers tower over the Market Square in free performances of *Unity*. Nearby, in Guildhall Square, Darkfield invite audiences to take *Flight* in an immersive 40ft shipping container resembling an Airbus 320. Salisbury's Rack Close will see the welcome return of The Lord Chamberlain's Men, performing *Twelfth Night* with an all-male cast. Extending beyond the city, *A Beautiful Thread* promises a unique celebration of Thomas Hardy at Stonehenge. Anton Lesser and Lucia Bonbright join Orchestra of the Swan to bring Hardy's words to life in a glorious blend of music and spoken word in front of the iconic Stone Circle. Dance, opera, music and spoken word take centre stage at Salisbury Playhouse. Highlights include solo dance work *Songs of the Bulbul* by Aakash Odedra and Swansea City Opera's uplifting *Shoulder to Shoulder* inspired by stories from the Men's Shed. Leading vocalist Jacqui Dankworth, author Joanne Harris, and actress Hermione Norris are just a few of the names taking the stage during the festival. This year also marks the fiftieth anniversary of the transformation of St Edmund's Church into Salisbury Arts Centre. There will be plenty of opportunities to celebrate with a free Evensong and a Family Fiesta where everyone is invited to join the party."

24 May - 8 June: Various locations in SALISBURY, Wiltshire. wiltshirecreative.co.uk.

Shaftesbury Arts Centre

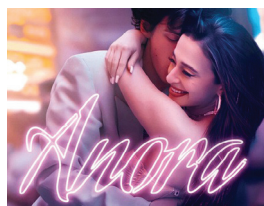

Anora (18)

Hilltop Cinema: 7 May @
7.30pm, 11 May @ 5pm
£7.50 / £6.50



Conclave (12A)

Film Society
16 May @ 8pm
£7.50 / £6.50 / £5.50



**Karren Burkett
and G M Jones**

Gallery, 21 - 27 May
10am - 4pm each day



Peter Ursem

'New Press New Art'
Gallery, 18 - 24 June
10am - 4pm each day



Lyrical Strings

Violin and guitar music
25 June @ 1pm
£12 / £10

11 - 13 Bell Street, Shaftesbury, Dorset SP7 8AR [f](https://www.facebook.com/shaftesburyartscentre) [X](https://www.instagram.com/shaftesburyartscentre) [@](https://www.instagram.com/shaftesburyartscentre) 01747 854321 • shaftesburyartscentre.org.uk

Performance

'THE PLAY'S THE THING'

18 May

Corn Exchange, High East Street,
DORCHESTER, DT1 1HF. 7.30pm.
£18 / £16. 01305 266926 /
dorchesterarts.org.uk. See 16 May.

MICHAEL FABBRI + TOM GLOVER + JOSH ELTON

21 May

The Mowlem, Shore Road,
SWANAGE, BH19 1DD. 7.30pm. £14
/ £12. 01929 422239 /
themowlem.com. Comedy.

'MY FAIR LADY'

21 - 24 May

Lighthouse, 21 Kingland Road,
POOLE, BH15 1UG. 7.30pm
(Saturday matinee 2.30pm). 01202
280000 / lighthousepoole.co.uk.

'TALKING ABOUT THE FIRE'

22 May

Lighthouse, 21 Kingland Road,
POOLE, BH15 1UG. 8pm. 01202
280000 / lighthousepoole.co.uk.

'AN ATTEMPT TO LOSE TIME'

22 May

Corn Exchange, High East Street,
DORCHESTER, DT1 1HF. 7.30pm.
£15 / £13. dorchesterarts.org.uk.

HENNING WEHN: 'ACID WHEN'

24 May

Lighthouse, 21 Kingland Road,
POOLE, BH15 1UG. 7.30pm.
lighthousepoole.co.uk. Comedy.

'UNITY'

24 - 26 May

Wiltshire Creative, Salisbury Market
Square, Market Walk, SALISBURY,
SP1 1TL. 1pm, 4pm and 9.30pm.
wiltshirecreative.co.uk. "Gorilla
Circus presents a reflection on
community, a call for change, and a
dream for the future in this large-
scale aerial show."

'FLIGHT'

24 May - 1 June

Wiltshire Creative, Guildhall Square,
SALISBURY, SP1 1JH. Various times.
£10 / £8. 01722 320333 /
wiltshirecreative.co.uk. "An
immersive show inside a 40ft
shipping container, resembling an
Airbus 320. Embark on a thrilling
adventure through two worlds, two
realities and two possible outcomes."



Songs of The Bulbul

"Solo dance by Aakash Odedra, exploring the fleeting beauty of
birdsong and dance."

29 May: Salisbury Playhouse, Malthouse Lane, SALISBURY, SP2
7RA. 7.30pm. £23. 01722 320333 / wiltshirecreative.co.uk.



'A BEAUTIFUL THREAD: THOMAS HARDY IN WORDS AND MUSIC'

28 May

Wiltshire Creative, Stonehenge,
SALISBURY, SP4 7DE. 8pm. £40.
01722 320333 /
wiltshirecreative.co.uk. "An
extraordinary celebration of Thomas
Hardy performed by Anton Lesser,
Lucia Bonbright and Orchestra of the
Swan in front of the iconic Stone
Circle."

CIRCUS NEBULOUS: 'FROM THE WINGS'

29 May

Corn Exchange, High East Street,
DORCHESTER, DT1 1HF. 7.30pm.
£12. dorchesterarts.org.uk.

'BREMEN'

30 May

Backyard Theatre, 5 Anchor Street,
WATCHET, TA23 0AZ. 7pm. £10 / £8.
07971 630595 / backyard-theatre-
watchet.uk. "Folk musical."



'SHOULDER TO SHOULDER'

30 May

Salisbury Playhouse, Malthouse
Lane, SALISBURY, SP2 7RA. 7.30pm.
£22 / £16. wiltshirecreative.co.uk. "A
contemporary and uplifting opera
from Swansea City Opera that
explores life's ups and downs."

'OBSCURE DESIRES'

30 May

Salisbury Arts Centre, Bedwin Street,
SALISBURY, SP1 3UT. 7.30pm. £16.
wiltshirecreative.co.uk. "Many Hands
Circus delves into the depths of
human connection in a show that
masterfully combines circus artistry
and theatrical storytelling."

PATRICK MONAHAN

31 May

Lighthouse, 21 Kingland Road,
POOLE, BH15 1UG. 8pm.
lighthousepoole.co.uk. Comedy.

'LITTLE WOMEN'

1 June

Corn Exchange, High East Street,
DORCHESTER, DT1 1HF. 7.30am.
£16 / £14. dorchesterarts.org.uk.

JULIAN CLARY

4 June

Lighthouse, 21 Kingland Road,
POOLE, BH15 1UG. 7.45pm. 01202
280000 / lighthousepoole.co.uk.



PERFECT POSTERS



AMAZING GICLÉE PRINTS

SCANNING • PHOTOGRAPHY • CALENDARS • INVITATIONS • BOOKMARKS • BROCHURES • FLYERS • STICKERS
BANNERS • FOAMEX SIGNS • LETTERHEADS • BUSINESS CARDS • FOLDERS • DESKPADS • BESPOKE ITEMS



POSTCARDS AND GREETING CARDS



FLAYMOUSE MEDIA

01935 479 453

WWW.FLAYMOUSE.COM

8 BUCKLAND ROAD, YEovil, SOMERSET BA21 5EA



Young Photographers Exhibition



Calling all photographers living in Somerset aged under 25*. Submit three images for consideration for an exhibition at The Engine Room in August 2025. Email images to info@somersetfilm.com or tag via Instagram with #RobertRichardsAward before May 31st 2025. For full details visit: www.somersetfilm.com/community



Supported using public funding by
ARTS COUNCIL ENGLAND



BEAMINSTER FESTIVAL

Brochures available
at TICs, libraries,
and other local outlets.

Find out more and
book your tickets at:

www.beaminsterfestival.com
Or call 0333 666 33 66

June 28–July 6 2025

MUSIC

THEATRE

ART

LITERATURE

Events include:

Three Inch Fools
al fresco play

Art Exhibition

KNDS Fahey Band

Martin James Bartlett
and Dina Duisen
piano 4 hands

Gildas String Quartet

Steve Knightley

Jacky Zhang
BBC Young Musician
Finalist

Corvus Consort and Ferio
Sax Quartet

Trevor Ware – Daisy Goodwin –
Alan Edwards *Literary events*

Graffiti Classics (*pictured*)

Guy Johnston, cello
and Tom Poster, piano

Planet ABBA

Meliora Collective



Photo: Steve Ullathorne



Registered Charity Number 1164346

lighthouse

Arts & Entertainment | Poole

THU 5 JUNE

The Outsiders Project: Tattoo

Every tattoo has a story. This is a collection of raw, exquisite, fearless and uncensored first person stories, performed by artists with extraordinary lived experience - a true celebration of unheard voices.



THU 12 JUNE

Local

A show about home, belonging or not, and letting go. Reconnecting with voices from the past, solo-storyteller Liz Richardson revisits her childhood home in Cumbria, discovering a shared reality she hadn't set out to find.



SAT 21 JUNE

Stampin' in the Graveyard

Elisabeth Gunawan and KISS WITNESS deliver an immersive headphone experience that fuses poetry, live music and movement through Rose, an AI chatbot that gives advice for the end of the world.



THU 10 JULY

Louise Jordan: HerStories

Singer, songwriter and storyteller Louise Jordan celebrates the inspirational lives of some of history's lesser-known women in a musical concert, sharing stories from her years touring as a solo artist.



SAT 19 JULY

Second Summer of Love

Original raver, Louise, wonders how she went from ecstasy-taking idealist to respectable, disillusioned, home counties mum. An uplifting high energy, physical theatre story about coming of age and mid-life recovery.



! Different every day

Performance

'BALLET CENTRAL 2025'

4 June

Salisbury Playhouse, Malthouse Lane, SALISBURY, SP2 7RA. 7.30pm. £19. wiltshirecreative.co.uk.

'GEORGE ELIOT IN WORDS AND MUSIC'

6 June

Salisbury Playhouse, Malthouse Lane, SALISBURY, SP2 7RA. 7.30pm. wiltshirecreative.co.uk. "Hermione Norris, SuRie and Orchestra of the Swan bring the 19th century writer to bold and dramatic life."

'THE MISTAKE'

6 June

Salisbury Playhouse, The Salberg, Malthouse Lane, SALISBURY, SP2 7RA. 7.45pm. wiltshirecreative.co.uk. "A moving drama about the 'mistake' that launched the nuclear age."

RHYS DARBY

6 June

Lighthouse, 21 Kingland Road, POOLE, BH15 1UG. 7.45pm. lighthousepoole.co.uk. Comedy.

'TWELFTH NIGHT'

6 - 7 June

Wiltshire Creative, Rack Close, SALISBURY, SP1 2ES. 2 and 7pm. £24. wiltshirecreative.co.uk. "The Lord Chamberlain's Men present this joyous play as it was first seen - in the open air, with an all-male cast, Elizabethan costumes, music and dance."



'POOLE PRIDE'

7 June

Lighthouse, 21 Kingland Road, POOLE, BH15 1UG. 01202 280000. "A day-long festival celebrating all of our communities with activities including workshops, talks and crafts as well as cabaret, comedy and music performances."



The Mikado

"Opera della Luna presents its most colourful and popular production, with mad-cap humour and costumes inspired by Versace and Jean Paul Gaultier."

17 June: Salisbury Playhouse, Malthouse Lane, SALISBURY, SP2 7RA. 2pm and 7pm. 01722 320333 / wiltshirecreative.co.uk.

'OUT OF THE BOX'

8 June

Wiltshire Creative, Rack Close, SALISBURY, SP1 2ES. 11am and 2pm. wiltshirecreative.co.uk. "A family-friendly outdoor comedy full of surprises. Join an unlikely character and his mysterious box for a whirlwind of fun!"

'A FEW CRUSTED CHARACTERS'

8 June

Maumbury Rings, Weymouth Avenue, DORCHESTER, DT1 1QZ. 4pm. £15 / £10. 01305 266926 / dorchesterarts.org.uk. "To celebrate their 20th year, the New Hardy Players bring Thomas Hardy's famous series of short stories to Maumbury Rings."

BALLET CYMRU: 'GISELLE'

11 June

Lighthouse, 21 Kingland Road, POOLE, BH15 1UG. 7.45pm. 01202 280000 / lighthousepoole.co.uk.

THE HARMONY FESTIVAL

11 - 14 June

St Mary's Church, Edward Road, DORCHESTER, DT1 2HJ. 10.30am - 4.30pm. 07879 167435 / artattheduchess.com. "Concerts, art, sculpture and floral displays."

'CAUGHT IN THE NET'

12 - 14 June

The Mowlem, Shore Road, SWANAGE, BH19 1DD. 7.30pm. £15 / £13 / £9. themowlem.com.

'ALICE'S ADVENTURES IN WONDERLAND'

14 June

Dunster Castle, DUNSTER, Minehead, TA24 6NY. 5.45pm. 01643 821314 / nationaltrust.org.uk. "Filled to the brim with magic, music, and not-so-organised chaos, Chapterhouse Theatre Company's sparkling adaptation is perfect for all the family!"

CALLY BEATON

14 June

Lighthouse, 21 Kingland Road, POOLE, BH15 1UG. 8pm. lighthousepoole.co.uk. Comedy.

'MUCH ADO ABOUT NOTHING'

15 June

Maumbury Rings, Weymouth Avenue, DORCHESTER, DT1 1QZ. 6pm. £19 / £17. 01305 266926 / dorchesterarts.org.uk. "The HandleBards cycle their set across the UK, performing a wildly funny, eco-friendly Much ADO About Nothing outdoors. Expect chaos, laughter, and Shakespeare like you've never seen before!"

'BLOOMSDAY'

16 June

Sandy Hill Arts, Sandy Hill Lane, CORFE CASTLE, BH20 5JF. 7pm. £10. 07929 771219 / sandyhillarts.co.uk. "A celebration of Ulysses by James Joyce."

ROB BECKETT: 'GIRAFFE'

20 and 21 June

Lighthouse, 21 Kingland Road, POOLE, BH15 1UG. 8pm. 01202 280000 / lighthousepoole.co.uk.

'THE THREE LITTLE PIGS'

20 and 21 June

Salisbury Playhouse, Malthouse Lane, SALISBURY, SP2 7RA. 11am, 2.30pm and 4pm. 01722 320333.

OPERA IN A BOX: 'THE MAGIC FLUTE'

22 June

Village Hall, LYCHETT MATRAVERS, BH16 6DD. 7pm. £14 / £6. 07795 467666 / artsreach.co.uk. "Eleven singers and musicians bring Mozart's The Magic Flute to life this summer, revamping this classic into a vibrant and exhilarating experience."

'MUCH ADO ABOUT NOTHING'

24 June

The Almshouses, CORSHAM, SN13 9HT. 7pm. £18 / £15. 01249 701628 / poundarts.org.uk. See 15 June.

'FRANKENSTEIN (ON A BUDGET)'

28 June

Backyard Theatre, 5 Anchor Street, WATCHET, TA23 0AZ. 7.30pm. £15. 07971 630595 / backyard-theatre-watchet.uk.



NEW SUMMER PROGRAMME OF EVENTS OUT NOW!

Visit our website for full details of all performances touring across Dorset!



www.artsreach.co.uk



Sons of Town Hall

23 - 24 May

Broadwindsor & Langton Matravers



Opera in a Box

22 June

Lyttchett Matravers



Taff Rapids

23 - 25 July

Milborne St Andrew, Halstock & East Stour



Miracle Theatre

31 July - 2 August

Ibberton, Kimmeridge & Sandford Orcas



Three Inch Fools

'A Midsummer Night's Dream'

15 August

Winterborne Stickland

Evolver Magazine

Sponsors and Outlets

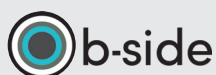

Sou'-Sou'-West



Tincleton Gallery



Evolver Magazine

EVOLVER MAGAZINE is available **FREE** at the following Wessex outlets:

ABBOTSBURY: Abbotsbury Studio, Dansel Gallery. AXMINSTER: Archway Bookshop, Heritage Centre, Unique Framecraft. BATH: Bath Artists' Studios, Beaux Arts, The Edge / ICIA, Holburne Museum of Art, Michael Tippett Centre, University of Bath, Victoria Art Gallery. BEAMINSTER: Art and Beyond, Beaminster Books, Yarn Barton Centre. BLANDFORD: Blandford Fashion Museum, Bryanston Arts Centre, Forum Café, Forum Framers. BOSCOMBE: Artcetera. BOURNEMOUTH: All Fired Up, Big Brother Music & Film, Pavilion Dance, Royal Bath Hotel, Russell-Cotes Museum & Art Gallery. BOWER HINTON: The Hollies Hotel. BRADFORD ON AVON: Wiltshire Music Centre. BRIDGWATER: Bridgwater Arts Centre, Engine Room. BRIDPORT: Art Unlimited, Bridport Arts Centre, Bridport Old Books, The Bull Hotel, Clocktower Records, Literary and Scientific Institute, Lyric Theatre, Millside Picture Framing. BRISTOL: Arnolfini, Bocabar, Bristol Beacon, Bristol Fine Art, Centrespace, Clifton Contemporary, Clifton Fine Art, Create Centre, Folk House, Jamaica Street Artists, Lime Tree Gallery, Museum & Art Gallery, New Cut Coffee, Old Vic, PRSC Gallery, RWA, Spike Island, St George's, Tobacco Factory, Trinity Centre, UWE, Watershed. BRUTON: At The Chapel, Bruton Museum. BUDLEIGH SALERTON: Brook Gallery. BURNHAM ON SEA: Princess Theatre & Arts Centre, Seabreeze Gallery. CASTLE CARY: Bailey Hill Bookshop, David Simon Gallery. CHARD: Art Café, Barleymow's, Hornsbury Mill Hotel. CHARMINSTER: Flux Art Supplies. CHEDDAR: Cheddar Art School. CHEDDON FITZPAINE: Hestercombe Gallery. CHIPPENHAM: Chippenham Museum. CHRISTCHURCH: Hatch Gallery, Hayloft Gallery, Red House Museum. CLEVEDON: Studio 3 Gallery. CORFE CASTLE: Boilerhouse Gallery, Morton House Hotel, Village Stores. CORSHAM: Pound Arts. CREWKERNE: Art4All / ArtyCrafty. CROCKERTON: Bull Mill Arts. CROWCOMBE: Halsway Manor. CULLOMPTON: Cullompton Community College. DEVIZES: Wiltshire Museum. DORCHESTER: Corn Exchange, Dorset Museum, Duke's,

Frank Herring & Sons, Gallery on The Square, Shire Hall, The Little Keep, Vinyl Van. EAST LAMBROOK: East Lambrook Manor Gardens. EXETER: Academy of Music, Barnfield Theatre, The Cavern, Corn Exchange, Exeter School of Art, Glorious Art Cafe, Phoenix Arts Centre, Royal Albert Memorial Museum, Southgate Gallery. FROME: Bat Print Studio, Black Swan Arts, Cheese and Grain, Merlin Theatre, Raves From The Grave, Rook Lane Arts, Rise Centre, Whittox Gallery. GILLINGHAM: The Idea Works, Slade Centre. GLASTONBURY: Abbey Muse Gallery, Facets Of Avalon, Glastonbury Galleries, Heart Of The Tribe Gallery, Red Brick Building, Rural Life Museum. HESTERCOMBE: Hestercombe Gallery. HONITON: The Beehive, Boston Tea Party, School Of Art And Wellbeing, Thelma Hulbert Gallery. ILMINSTER: Ilminster Arts Centre, The Millhouse. KEYNSHAM: Chocolate Quarter. LANGPORT: 4 Every Cloud, Art Tea Zen, Great Bow Wharf, Shakspeare Glass. LYME REGIS: Coombe Street Gallery, Fine Art Framing, Lyme REGIS Museum, Marine Theatre, Studio 19. LYCHETT MINSTER: Barn Cafe, Courtyard Craft Centre. MARTOCK: Martock Gallery Yandles Cafe. MINEHEAD: Courtyard Framing, Leo Davey Gallery, Regal Theatre. MORCOMBELAKE: Artwave West. MUCHELNEY: John Leach Gallery. NEWTOWN: R C Arts. NORTH CURRY: Community Café. OTTERTON: Otterton Mill. PENN HILL: Josephine Wall Shop. PEWSEY: McNeill Gallery. POOLE: Arts University Bournemouth, Boiler Room Records, Guildhall Gallery, Lighthouse, Gallery Upstairs, Originals, Poole Museum, Poole Violins, Towngate Gallery And Framing. PORLOCK: Churchgate Gallery, Melody Art. PORTLAND: B-Side Outpost, White Stones. SALISBURY: City Hall, Fisherton Mill, Salisbury Arts Centre, Salisbury Museum, Salisbury Playhouse, Studio 53, Vanner Gallery, Wiltshire Gallery, Young Gallery. SEATON: Arts Café. SEAVINGTON: Village Shop.

SHAFTESBURY: Down The Steps, The Cygnet, Grosvenor Hotel, Pictureframes, Shaftesbury Arts Centre. SHEPTON MALLET: One Craft Gallery. SHERBORNE: Caffè Nero, Old Barn Framing Gallery, The Beat & Track, The Sherborne, Winstone's. SIDMOUTH: East Devon Art Academy, Flo and Us, Kennaway House, Winstone's. SOMERTON: ACE Arts, Gifted Company & Gallery Coffee Shop. SOUTH PETHERTON: David Hall. STALBRIDGE: Dike & Sons, Guggleton Farm. STOBOROUGH: Furzebrook Studios. STOKE ST GREGORY: Willow & Wetlands Centre. STOURHEAD: First View Gallery. STREET: Millfield School Atkinson Gallery, Strode Theatre. STURMINSTER NEWTON: The Exchange, Poet's Corner, Wessex Photographic. SWANAGE: Durlston Castle, Hollinghead Studio Gallery, Mowlem Theatre, Mulberry Bush Gallery, Purbeck New Wave Gallery, Quarr Gallery. SYMONDSBURY: Sou'-Sou'-West. TAUNTON: Brewhouse Theatre, CIC CIC, Fine Art And Framing, Jane Amour, Museum of Somerset, Quantock Art And Framing, Queen's College, Tacchi-Morris Arts Centre, University Centre Somerset. TINCLETON: Sculpture by the Lakes, Tincleton Gallery. TISBURY: Messums Wiltshire. TIVERTON: Lantic Gallery. TROWBRIDGE: Arc Theatre, Court Street Gallery, The Lamb, Trowbridge Museum. WAREHAM: Purbeck Artisan Yard, Rex Cinema. WARMINSTER: Athenaeum Centre. WATCHET: East Quay, WELLINGTON: Old Brick Workshop. WELLS: A2 Gallery, Andelli Art, Bishop's Eye, Heritage Courtyard Studios. WEST BAY: Sladers Yard. WEST COKER: Lanes, Old School Room. WESTHAY: Somerset Crafts. WESTON-SUPER-MARE: Frame Station, Playhouse, Weston College. WEYMOUTH: Cove Gallery, Happy Crab Gallery, Unbearable Design Ltd, Weymouth College, Weymouth Pavilion. WILLITON: J Gliddon & Sons. WIMBORNE: Allendale House, Otter

Gallery, Square Records, Walford Mill Craft Centre. WIVELISCOMBE: Community Office. WORTH MATRAVERS: Burngate Stone Centre. YEOVIL: EPS, Westlands Entertainment Venue, Yeovil Art Space. YETMINSTER: Old School Gallery.

Plus selected TOURIST INFORMATION CENTRES and LIBRARIES throughout Wessex

EVOLVER SPONSORS

ACE Arts
Arnolfini
Art And Beyond
Aztec Media
B-Side
Black Swan Arts
Boilerhouse Gallery
Bournemouth Arts Club
Bournemouth Symphony Orchestra
Bridport Arts Centre
Bull Mill Studio
Concerts in the West
Dorchester Arts
Dorset Visual Arts
East Quay
Heart of the Tribe Gallery
Ilminster Arts Centre
Kit Glaisyer Fine Art
Lighthouse
Pound Arts
Royal West of England Academy
Shaftesbury Arts Centre
The Slade Centre
Sladers Yard
Somerset Art Works
Sou'-Sou'-West Gallery
South West Art Courses
Thelma Hulbert Gallery
Tincleton Gallery
Walford Mill
Wiltshire Creative
Yeovil Art Space

Our EVOLVER SPONSORS make Evolver Magazine possible. We couldn't do it without their ongoing support and advertising, so we make sure they get priority coverage in these pages and in our Instagram posts.

If you'd like to join them, please email simon@evolver.org.uk to find out about our Sponsorship offer (for example our quarter page Evolver Sponsors pay £190 instead of £260 for each bi-monthly advert).

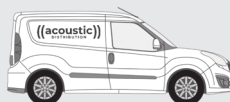

EVOLVER MAGAZINE is delivered to all our Wessex outlets by **ACOUSTIC DISTRIBUTION** (07397 853006)

EVOLVER MAGAZINE

THE WESSEX ARTS AND CULTURE GUIDE

Editor SIMON BARBER

Assisted by SUZY RUSHBROOK
suzy@evolver.org.uk

Evolver Writers

FIONA ROBINSON / fionarobinson.com

PAUL MASKELL / thebeatandtrack.co.uk

Graphic Design Simon Barber

Front Cover

'FLATBED ROCOCO 12' by HELEN SEAR

Detail, see page 3

DEADLINE FOR EVOLVER MAGAZINE 144

July and August 2025

THURSDAY 5 JUNE

THE FREE WESSEX ARTS AND CULTURE GUIDE

EVOLVER
magazine



May and June 2025

EVOLVER MEDIA

8 BUCKLAND ROAD, PEN MILL TRADING ESTATE,
YEOVIL, SOMERSET BA21 5EA

Email simon@evolver.org.uk

Telephone 01935 808441

Website evolver.org.uk

Hosted by AZTEC MEDIA

Instagram [evolvermagazine](https://www.instagram.com/evolvermagazine)

Published by EVOLVER MEDIA LIMITED

Pre-Press by FLAYDEMOUSE

01935 479453 / flaydemouse.com

Printed by BISHOPS PRINTERS

bishops.co.uk

Distributed by ACOUSTIC DISTRIBUTION

07397 853006 / acousticdistribution.co.uk

FROME OPEN ART TRAIL 2025

5 - 13 July (11am - 5pm)

www.frome-open-art-trail.co.uk



SALISBURY INTERNATIONAL ARTS FESTIVAL

PART OF WILTSHIRE CREATIVE

FLIGHT

24 MAY – 1 JUN
Guildhall Square

Step inside a 40ft shipping container, which exactly resembles an Airbus 320, to explore quantum theory through two worlds, two realities and two outcomes.



A Beautiful Thread:

Thomas Hardy in Words & Music
WEDS 28 MAY
Stonehenge

Experience an unmissable performance at an iconic location, blending Thomas Hardy's life, poetry and novels with live music to celebrate his timeless voice.



Songs of the Bulbul

THURS 29 MAY
Salisbury Playhouse

A new solo dance work by Aakash Odedra, exploring dance's fleeting beauty through Kathak and the ancient Sufi myth of a nightingale's yearning song.

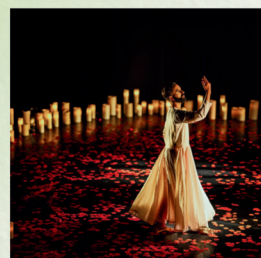

Obscure Desires

FRI 30 MAY
Salisbury Arts Centre

Explore human connection and the landscape of human longing through breathtaking acrobatics, live music, and theatrical storytelling.



The Mistake

FRI 6 JUN
Salisbury Playhouse,
The Salberg

Direct from New York, this powerful drama follows a scientist's desperate bid to stop the atomic bomb and a Hiroshima survivor's fight to save her family.



Book now at
wiltshirecreative.co.uk

Scan for the
full line-up!



ARTSOUNDLIVEARTFILM b-side 2025

A vibrant celebration of culture kicking off in April on the captivating Isle of Portland. Join in an exciting programme of events in some incredible places.

PLUS

Don't miss the b-side BIG weekend!

11–14 September

Be a part of this unforgettable journey!

ONE ISLAND, 1000 STORIES

b-side.org.uk



Supported using public funding by
ARTS COUNCIL
ENGLAND

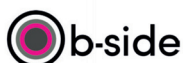

Soft Power

Lives told through textile art

17 May -
10 August 2025

RWA Art Gallery
Queen's Road, Clifton
Bristol BS8 1PX

Annual Art Pass: £18
Adult day ticket: £9.90 (incl. donation)
Concessions available
Students and under 18's free

RWA Royal West of
England Academy



Supported using public funding by
**ARTS COUNCIL
ENGLAND**

172



Annual Open Exhibition

Exhibition dates: 6 September 2025
- 4 January 2026

RWA Art Gallery, Queens Road
Clifton, Bristol BS8 1PX
rwa.org.uk



RWA Art
Gallery

CALL TO ARTISTS

10 APRIL - 16 JUNE 2025

Championing artistic talent across the
UK and beyond for over 170 years

rwaopen.co.uk